

SPECIAL ISSUE

Narok County Gazette Supplement No... (Bill No.... of 2023)



NAROK COUNTY GOVERNMENT

FINANCE BILL, 2023

NAROK, MAY 2023

CONTENT

A Bill of the Narok County Assembly –

	PAGE
NAROK COUNTY FINANCE BILL 2023	1

PRINTED AND PUBLISHED BY THE GOVERNMENT PRINTER, NAIROBI

NAROK COUNTY FINANCE BILL, 2023

ARRANGEMENT OF CLAUSES

PART I – PRELIMINARIES

- 1 – Short title and commencement
- 2 – Interpretation
- 3 – Object and purpose of the Act

PART II-TAXES AND WAIVERS

- 4 – Imposition, revision of taxes, rates, fees and charges
- 5 –Waivers and Variations
- 6 – Directions, resolutions made under provisions of Local Government Act
- 7 – Repeal of County Government Public Finance Management Act, Transitional and Saving Provisions

PART III- FINES AND PENALTIES

- 8- Penalties on Outstanding rates for property tax
- 9- Penalties on Outstanding house rent
- 10- Penalties on Outstanding Business Permits
- 11- General Penalties

PART IV- MISCELLANEOUS PROVISIONS

- 12- Measures to prevent non-remittance of collected Revenue
- 13- Amendment to schedules
- 14- Regulations

PART V- SCHEDULES

SCHEDULES

- | | | |
|---------------------|---|---|
| First Schedule | - | Tourism - Maasai Mara National Reserve Park Fees and Charges |
| Second Schedule | - | Lands, Housing, Physical Planning & Urban Development Fees, Charges and Rents |
| Third Schedule | - | Markets and Related Amenities |
| Fourth Schedule | - | Agriculture, Livestock and Fisheries |
| Fifth Schedule | - | Cess and movement of produce out of Narok County |
| Sixth Schedule | - | Parking Services |
| Seventh Schedule | - | Social Services and Related Amenities |
| Eighth Schedule | - | Public Health, Sanitation and Conservancy |
| Ninth Schedule | - | Medical Health |
| Tenth Schedule | - | General Fees and Charges |
| Eleventh Schedule | - | Trade License |
| Twelfth Schedule | - | Alcoholic Drinks Control charges |
| Thirteenth Schedule | - | Resource Mobilization |

THE NAROK COUNTY FINANCE BILL, 2023

AN ACT of the Narok County Assembly to provide for the imposition or variation of various charges, fees, rents and taxes and for other revenue raising measures of the county government and for matters incidental thereto.

ENACTED by the County Assembly of Narok as follows -

PART I –PRELIMINARIES

1. This Act may be cited as the Narok County Finance Bill, 2023 and shall come into operation upon publication in the Kenya gazette in accordance with section 133 of the Public Finance Management Act 2012. Short title and commencement

2. In this Act, unless the context otherwise requires: Interpretation

“County Government” means County Government of Narok;

“Authorized channel” means making payment to the County through an officer appointed by the County to collect revenue or through any other mode of payment as may be prescribed by the County;

“Cess” means tax or fees chargeable on goods specified under various schedules in this Act.

“Business” means—

(a) trade, commerce or manufacture, profession, vocation or occupation;

(b) any activity carried on by a person or entity continuously or regularly, whether or not for gain or profit and which involves, in part or in whole, the supply of goods or services for consideration;

“Executive Committee Member” means the County Executive Committee Member for the time being responsible for matters relating to finance in the County Government;

“County public officer” means a county public officer within the meaning of section 2 of the County Governments Act, 2012;

“County Receiver of Revenue” means the persons appointed pursuant to section 157 of the Public Finance Management Act, 2012;

“County Revenue Collector” means the county public officer appointed pursuant to section 158 of the Public Finance Management Act, 2012 for the purpose of collecting revenue for the County Government and remitting it to the County Receiver of Revenue

“License” shall refer to authorization for any person to conduct a particular business or line of business within a certain jurisdiction within a County;

“Permit” shall refer to license granted or issued by County government of Narok to any business operating within Narok County;

“Person” shall mean a natural or juristic person.

“Property rates” means the actual amount of money to be paid by a rateable owner as tax on their property based on valuation and area

Object and purpose of the Act

“Park entry fees” –An amount charged for entry into Maasai Mara from (6.00am – 6.00pm) time of entry notwithstanding

“Property rates” means the actual amount of money levied on rate payer on their property based on valuation and area. As long as the property is a running concern notwithstanding whether the land is a lease or freehold.

Rateable Property: Includes lands, except

- i. Any land used for roads, streets (private streets, public car parks, public squares and public open and closed spaces

means a Cent amount in the Rand levied on the market value of immovable property (that is, land and buildings).

Imposition, revision of taxes, rates, fees and charges

Zoning

(1) Zoning refers to categorizing fees and charges according to the business geographical location and economic potential.

(2) For effective collection of own source revenue, the county will

have three zones: Zone A, Zone B and Zone C.

Zoning will apply under the following categories of fees and charges

- (a) Single Business Permit;
- (b) Liquor Licenses;
- (c) Property Rates, Housing and Stall Rent

“Zone A” Highly economically viable Areas (includes all towns and areas including Narok Municipality, Kilgoris Municipality, Ewuaso Ngiro, Ololulunga, Suswa, Enairagia Ngare, Ntulele, Lolgorian, , Emurua Dikirr, Sekenani, Talek, and Masai Mara National Reserve;)

“Zone B” Medium economically viable Areas (includes all towns and areas excluding all towns and areas within these areas comprising Zone A)

“Zone C” Lower economically viable Areas (includes all small centres in villages;)

3. This Act seeks to prescribe the rates of taxes, fees and charges from properties which include tourism, land and buildings, businesses, markets, agricultural produce, outdoor advertisement, health services, vehicle parking, heritage sites, County parks, entertainment and mining and extraction activities.

Waivers and
variations

PART II- TAXES, GENERAL FEES AND CHARGES PAYABLE AND RATES APPLICABLE

4.
 - (1) The fees, charges, rents and taxes provided in the Schedules herein shall be charged for the respective services.
 - (2) The taxes, charges, fees and rates applicable under (1) above shall be based on the economic zones listed under section 2 above.
 - (3) A person shall not carry out any business or service within the County without a valid licence or permit issued by the relevant County office.
 - (4) A person who intends to carry out any of the businesses listed in the or under the schedule or the single business permit regulation shall apply for a licence or permit from any of the County offices or such other designated agents as shall be prescribed by the County Government from time to time.
 - (5) A person who applies for licence under subsection (4) shall be issued with a licence on the payment of the applicable fee, depending on the location and size of the business as specified in the schedule or the single business permit regulation.
 - (6) Licences and permits issued under subsection (5) must be visibly displayed at the business premise at all times.
 - (7) The County Government shall issue official receipt upon payment of the prescribed fee and thereafter grant the relevant Permit or license to the applicant.
 - (8) A license, permit or receipt issued shall be visibly displayed at the business premises at all times and or produced on request by an authorized county public officer.
 - (9) For greater certainty, the taxes, fees and charges applicable, but which are not included in the schedule to this Act, shall continue to apply under other existing legislations of County Government of Narok.
 - (10) A person who contravenes any of the provisions of this section commits an offence under this Act.
5. The County Executive Committee Member in charge of finance may exempt, waive or vary tax, fees or charges payable under this Act in accordance to section 159 of the Public Finance Management Act and prescribed in regulations

6. 1.) All directions, resolutions, orders and authorizations relating to financial management including the collection and administration of taxes, fees and charges given or issued by the defunct County Council of Narok, County Council of **Transmara** and Town Council of Narok and subsisting or valid immediately before the cessation of the application of the Local Government Act (Cap. 265) shall be deemed to have been given, issued or made by or under the authority of the county assembly until the expiry or repeal of those directions, resolutions, orders and authorizations on financial management and shall continue, with the necessary modifications, apply to the payment and the administration of the taxes, fees, charges and other levies under this Act.

Directions, resolutions made under provisions of Local Government Act

7. The provisions of section (6) do not apply to the specific respective amounts payable in respect of taxes, fees, charges or other levies provided for under **Schedule V** of this Act.

8. (1) Notwithstanding the repeal of the County Government Public Finance Management Act 2013, the provisions of that Act shall remain in force and effect for purposes of the assessment and collection of any tax and the recovery of any penalty, payable under the Act and outstanding at the date upon which such repeal becomes effective.

Repeal of County Government Public Finance Management Act, transitional and savings provisions

(2) Any subsidiary legislation made under the repealed Act in force at the commencement of this Act shall remain in force, so far as it is not inconsistent with this Act, until subsidiary legislation with respect to the same matter is made under this Act.

Payments to the County Government

9. (1) All payments to the County Government made under this Act shall be paid through an authorized channel which include, direct deposits through the **County revenue accounts** and electronic channels.

(2) A County Revenue Collector authorized by the County Government to collect revenue shall have an identification card issued by the County Government which shall be worn visibly by such County Revenue Collector.

(3) An official receipt shall be issued for all payments made to the County Government.

(4) Every person who makes a payment through an authorized channel shall demand an official receipt for each such payment and every payment made through an authorized channel shall be evidenced by an official receipt.

(5) A person shall not receive or collect any money on behalf of the County Government unless he or she has been appointed to do so or has authority as the receiver and collector of County Government Revenue.

(6) A person who contravenes the provisions of this section commits an offence.

Appointment and duties of an agent

10. (1) The County Executive Committee Member may by written notice addressed to any person—

(a) appoint any person to be an agent of the County Government for the purposes of the collection or recovery of charges, permit fees, licence fees, rent, cess and such other fees, as may be necessary for carrying out the purposes of this Act; and

(b) Specify the amount of charges, permit fees, licence fees, rent, cess and such other fees to be collected or recovered by the agent.

(2) An agent appointed under this section shall enforce and ensure due compliance with the provisions of this Act and shall remit all revenue collected to the County Government through the County Receiver of Revenue or as may be otherwise instructed in the appointment notice.

(3) Where an agent claims to be, or to have become unable to comply with subsection (2), such shall, within seven working days, notify the County Executive Committee Member in writing, setting out fully the reasons for his inability to comply, and the County Executive Committee Member shall accept the notification and cancel/amend the appointment notice accordingly.

(4) Unless and until a notification is given by an agent under subsection (3), sufficient moneys for the payment of charges, permit fees, licence fees, rent, cess and such other fees specified in the agent's appointment notice shall be presumed to be held by him and this money shall be due and payable to the County Government.

(5) For the purposes of this section, the County Executive Committee Member may, by notice in writing, at any time, require any person to furnish him or her, within reasonable time not being less than seven days from the date of service of the notice, with information showing any moneys which may be held by the agent for, or due by him to the County Government.

(6) Where an agent fails to remit an amount of money collected under this section within the time specified in the notice, the provisions of this Act relating to the collection and recovery of tax shall apply to the collection and recovery of that amount as if it were tax due and payable by the agent, the due date for the remittance of which was the date upon which that amount should have been remitted to the County Government under this subsection.

(7) An agent who makes a remittance to the County Government under this section shall for all purposes be deemed to have acted under the authority of the County Government and shall be indemnified in respect of that payment against all proceedings, civil or criminal, and all processes, judicial or extra-judicial, notwithstanding any provisions to the contrary in any written law, contract or agreement.

(8) Any person who makes any false or misleading statement, or willfully conceals any material fact shall be guilty of an offence.

PART III - FINES AND PENALTIES

11. Penalties on outstanding rates for property tax are levied as under:

a) Penalties shall be levied in respect of property having total outstanding rates at the turn of the calendar year.

b) The amount of tax computed shall be increased by penalty calculated at 3 per cent compounded per month.

c) The County Executive Committee Member for Finance and Economic planning may waive the penalty imposed under this section subject to Article 210 of the Constitution of Kenya 2010.

Penalties on Outstanding rates for property tax

12. A surcharge shall be levied for rental default at a cumulative rate of 2 % per month.

Penalties on outstanding house rent

13. (1) The penalty payable shall be the amount of license increased by a penalty calculated at 3 per cent compounded per month with effect from 1st April of every calendar year.

Other penalties on outstanding business permits

14. A person who commits an offence under this Act for which no penalty is provided shall be liable on conviction to a fine not exceeding Ten Thousand Kenya Shillings or to imprisonment for a term not exceeding six months or both.

General penalty

Offences by staff of the County

15. A member of staff of the County government or any other person having a duty to perform under this Act who—

- (a) makes, in any record, or document required to be kept or made by that person, an entry which he or she knows or has reasonable cause to believe not to be true or to be false;
- (b) Willfully refuses to do anything which he or she knows or has reasonable cause to know is required to be done;
- (c) interferes with any other person or process under this Act, so as to defeat the provisions, requirements or purposes of this Act
- (d) Where required under this Act to do anything to give effect to the provisions of this Act, fails to do such thing;
- (e) Without reasonable cause omits to do something in breach of his or her duty under this Act;
- (f) Willfully contravenes the provisions of this Act to give undue advantage or favour to another person;
- (g) Fails to prevent or report to the County Government or any other relevant authority, the commission of an offence committed under this Act;

Commits an offence and is liable on conviction, to a fine of three hundred thousand shillings (Ksh. 300,000 or 30% of the sum lost whichever is higher) or to imprisonment for a term not exceeding six months, or both.

Cancellation or suspension of a license or Permit

(1) The licensing authority may cancel or suspend a business or

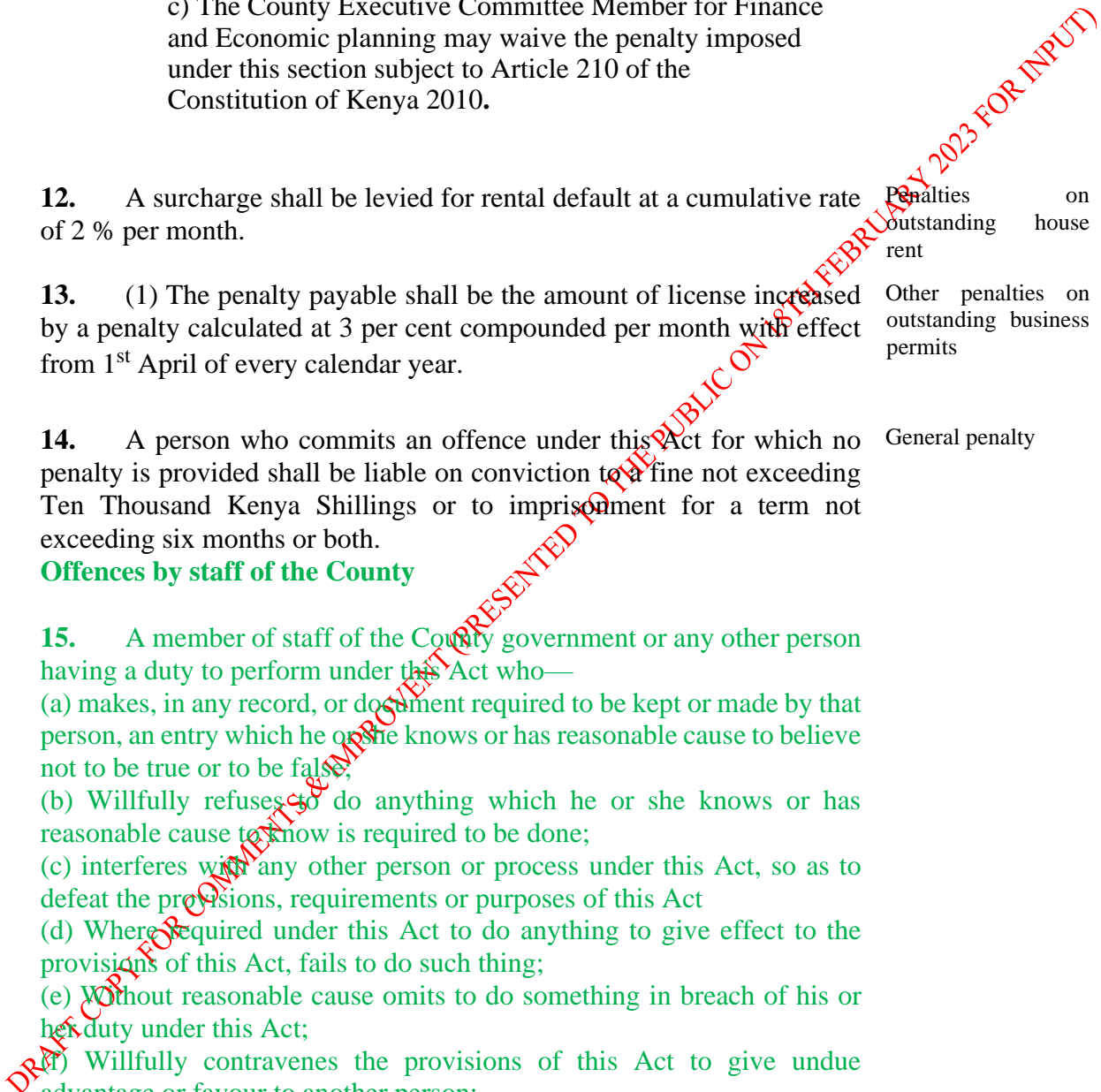

trade license granted under this Act if satisfied that—

(a) the conduct of the business is endangering the health or safety of persons who live or work in the neighborhood of the premises from which the business is conducted; or

(b) the holder of the trade license has breached a condition of the license.

Provided that the licensing authority shall give the holder of a trade license

notice not exceeding fourteen days of its intended cancellation or suspension within which the holder of the license may make representation to the licensing authority.

(2) Where the authority cancels or suspends a license, the licensing authority shall give the holder of the license a written notice of the cancellation, suspension or revocation, together with a statement of the reasons for the decision.

(3) Upon the lapse of the fourteen day notices under subsection (2) above, the suspension, cancellation or revocation of the license shall commence.

(4) Upon the suspension, cancellation or revocation of a trade license, the holder thereof shall immediately cease to conduct business which would have been suspended or cancelled.

(5) If the licensing authority lifts the suspension, cancellation or revocation of a license, the holder of the license shall be at liberty to resume the business in respect thereof upon compliance with the requirements of issuing the license.

(6) where a license or a permit is cancelled, the amounts paid for the license or permit is forfeited

PART IV- MISCELLANEOUS PROVISIONS

16. In order to ensure all revenue is remitted, the County Executive Committee Member responsible for Finance will issue directive:

Measures to prevent non – remittance of collected revenue

- a) To make use of modern technology for collection and monitoring cash receipts.
- b) Digitalize all county mutations to allow prompt management of property liable to property tax.
- c) To conduct county wide survey to establish revenue potential.
- d) To put proper measures in place to prevent loss of revenue including recruitment of staff, training, surprise checks and visits to markets.
- e) To make use of enforcement efforts, where necessary.

17. (1) The County Executive Committee Member for Finance and Economic Planning may by order published in the gazette amend any of the schedules

Amendment to schedules

(2) bAny order made under sub section (1) shall be laid before the County Assembly without unreasonable delay, and unless a resolution approving the order is passed by the County Assembly within the next twenty one days on which it next sits after the order is so laid, the order shall lapse but without prejudice to anything previously done there under.

18. The County Executive Committee Member for Finance and Economic Planning may make regulations for the better carrying out of the purposes and provisions of this Act

Regulations

~~19. The application of provision in this act shall expire upon enactment of the succeeding finance act, but to a maximum of xxx year~~

Expiry

DRAFT COPY FOR COMMENTS & IMPROVEMENT (PRESENTED TO THE PUBLIC ON 18TH FEBRUARY 2023 FOR INPUT)

FIRST SCHEDULE –TOURISM - MAASAI MARA NATIONAL RESERVE PARK FEES AND CHARGES

ITEM DESCRIPTION	UNIT MEASURE	APPROVED 2022/2023	PROPOSED 2023/2024
Non Residents (Accommodated inside the Park) Per day			
Adults	Per person	USD 80	USD 80
Children	Per person	USD 40	USD 40
Students	Per person	USD 40	USD 40
Non Residents (Accommodated Outside the Park) Per day			
Adults	Per person	USD 80	USD 80
Children	Per person	USD 45	USD 45
Students	Per person	USD 45	USD 45
Citizens			
Adults	Per person	1,000	1,000
Children	Per person	300	300
Students	Per person	300	300
Narok residents per day			
Adults	Per person	1,000	1,000
Children Under 10 years of age	Per person	free	free
Children Above 10 years of age	Per person	200	200
East African Residents Per day			
Adults	Per Person	2,500	2,500
Children	Per Person	1,000	1,000
Students	Per Person	1,000	1,000
Vehicle Entry Charges Per Day			
		Ksh	Ksh
Less Than 6 seats	Per Vehicle	500	500
6-12 seats	Per Vehicle	1,000	1,000
13-24 Seats	Per Vehicle	3,000	3,000
25-44 seats	Per Vehicle	4,000	4,000
45 Seats and above	Per Vehicle	5,000	5,000
Trucks and Delivery Vehicles Outside per entry Inside Per Night			
		Ksh	Ksh
1-3 Tonnes	1,000	1,000	1,000
4-7 Tonnes	2,500	2,500	2,500
8 Tonnes and above	3,500	3,500	3,500

ITEM DESCRIPTION	UNIT MEASURE	APPROVED 2022/2023	PROPOSED 2023/2024
Annual Fees for Vehicles stationed in the Park			
Vehicles of up to 5 seats and Commercial Vehicles up to 2 tonnes	Per Vehicle	30,000	30,000
Vehicles of 6-12 seats and Commercial Vehicles of above 25 tonnes	Per Vehicle	50,000	50,000
Tractors and Tracks Serving Balloons Co.	Per Track/Tractor	300,000	300,000
Vehicles of 13 seats and above and Commercial Vehicles of more than 5 tones	Per Vehicle	100,000	100,000
TRA Regulations' forbids P.S.V Vehicles in National Reserves.			
Air Craft Single Landing Fees		Ksh	Ksh
Up to 3 seats	Per Air craft	1,000	1,000
3-6 Seats	Per Air Craft	2,000	2,000
7 -14 Seats	Per Air Craft	3,000	3,000
15-20 Seats	Per Air Craft	4,000	4,000
21 and above	Per Air Craft	6,000	6,000
Balloon Services			
Operation Permit	Annually	300,000	300,000
Single Landing fee	Per person	USD 80	USD 80
Single Landing fee	Per child	USD 35	USD 35
License Fees for Camp Sites			
Within The Park	Annually	150,000	150,000
Outside the park	Annually	100,000	100,000
Special Camp Sites Fees/Public Campsite			
Citizens			
Adults	Per Adult	1,000	1,000
Children	Per Child	200	200
Students	Per Pax	200	200
East African Community Residents			

ITEM DESCRIPTION	UNIT MEASURE	APPROVED 2022/2023	PROPOSED 2023/2024
Adults	Per Adult	2,000	2,000
Children	Per Child	1,000	1,000
Students	Per Pax	1,000	1,000
Non-Residents			
Adults	Per Adult	USD 40	USD 40
Children	Per Child	USD 20	USD 20
Students	Per Pax	USD 20	USD 20
Special Camp Site Reservations			
Reservation	Per Week	15,000	15,000
Cancellation	Per Reservation	15,000	15,000
SPECIAL ACTIVITIES			
Security/Guided Tours for Six Hours	Per tour	1,500	1,500
Security/ Guided Tours per guide for Twelve Hours	Per tour	3,000	3,000
Full night Camp security	Per night	5,000	5,000
ITEM DESCRIPTION			
UNIT MEASURE			
APPROVED 2022/2023			
PROPOSED 2023/2024			
Cinematography	Per Track/Tractor	(Kshs)	(KSh)
1-5 Persons	Per Week	60,000	60,000
6-20 Persons	Per Week	100,000	100,000
Over 20 persons	Per Week	200,000	200,000
Filming, recording video and photography			
1-5 Persons	Per Week	1,000,000	1,000,000
6-10 Persons	Per Week	1,500,000	1,500,000
11-20 persons	Per Week	5,000,000	5,000,000
Live Channel Broadcast			
1-5 Persons	Per Week	1,000,000	1,000,000
6-10 Persons	Per Week	1,500,000	1,500,000
11-20 persons	Per Week	5,000,000	5,000,000
ITEM DESCRIPTION			
UNIT MEASURE			
APPROVED 2022/2023			
PROPOSED 2023/2024			
Research			
Research Permit per Researcher (Citizen)	Semi-Annual	USD 400	USD 400
Research Permit per Researcher (Non-Citizen)	Semi-Annual	USD4,000	USD 4,000

ITEM DESCRIPTION	UNIT MEASURE	APPROVED 2022/2023	PROPOSED 2023/2024
Research Vehicle Sticker (Non-Citizen)	Semi-Annual	USD 500	USD 500
Research Vehicle Sticker (Citizen)	Semi-Annual	USD 250	USD 250
Non – Payment of researcher fee		Double the amount not paid	Double the amount not paid
PENALTIES			
<i>Non-payment of park entry fees</i>			
Vehicle	Per vehicle/instance	10,000	10,000
Driver	Per instance	10,000	10,000
Repeat defaulter	Per vehicle/instance	20,000	20,000
Repeat default driver	Per Driver/instance	50,000	50,000
Possession of invalid tickets	Per vehicle	20,000	20,000
Off road driving Penalty	Per instance	20,000	50,000
Repeat Off road driving offence	Per instance	30,000	70,000
Entering or exiting the Park Through non-designated payment points	Per entry/Exit	50,000	50,000
Animal Disturbance/harassment Penalty	Per vehicle	15,000	15,000
Littering the park Penalty	Per Person	3,000	3,000
Repeat offence more than 3 times	Driver banned	From entering	The park
Illegal Grazing Penalty livestock	Per Herd	10,000	10,000

DRAFT COPY FOR COMMENTS & APPROVAL (PRESENTED TO THE PUBLIC ON 18TH FEBRUARY 2023 FOR INPUT)

SECOND SCHEDULE – LANDS, HOUSING, PHYSICAL PLANNING & URBAN DEVELOPMENT FEES, CHARGES AND RENTS

ITEM DESCRIPTION	UNIT OF MEASURE	APPROVED 2022/2023	APPROVED 2023/2024
Description of fee or charge		KSHS	KSHS
I) Municipality, Towns & Market Centres Land survey & Administration fees			
Plot application form	Per form	1,200	1,200
Survey and showing fee	Per plot	10,000	10,000
Plot Planning fee	Per plot	-	1,000
Beacon re-establishment	Per beacon	2,500	2,500
Beaconing	Per beacon	1,000	1,500
Beacon Certificate	Per Plot	-	5,000
Boundary dispute resolution	Per Plot	-	1,000
RIM/survey plan amendment	Per Plot	-	1,000
Land rates/Plot Rent clearance certificate	Per Plot	3,000	3,000
Replacement of allotment letter	Per Allotment	5,000	5,000
Alteration/additional of names/ among other details	Per Property	2,000	2,000
Transfer of Plot	Per Plot	15,000	15,000
Succession of Property	Per Property	5,000	5,000
Consent to charge	Per Property	10,000	10,000
Placement of caveat	Per Property	2,000	2,000
Removal of caveat	Per Property	2,000	2,000
Search fee	Per document	1,500	500
Annual fee of BTS/GSM station on leased County land	Per application	-	120,000
Certification of approved plans/documents	Per application	500	500
II) Land Rates (Municipality & Town Area)			
Rate struck	Per valuation roll	8%	8%
Residential		1,000	1,000
Commercial		1,500	1,500
Industrial		2,000	2,000
Lease of public land per acre		5,000	5,000
III) Plot rent rural			
Plot Rent	Per plot	2,000	2,000
Plot Rent Default	Per Year	1,000	1,000

Annual fee for way leaves on Telecommunication Infrastructure, Water and Sewerage piping, power lines and stations	Per Year	10,000	0,000
2. PHYSICAL PLANNING & URBAN DEVELOPMENT FEES			
		KSHS	KSHS
	Unit of measure	ZONE A	ZONE B
I) Plot Sub division/ Amalgamation (Agricultural, Residential, Public Purpose & Commercial)			
Application form (FORM PLUPA/DC/1A)	Per Application	1,500	1,500
Application for Land/Plot subdivision	Per portion	1,000	1,000
Application for Land/Plot Amalgamation	Per portion	1,000	1,000
II) Plot Sub division/ Amalgamation (Industrial & Mixed Comprehensive Use)			
Application form (FORM PLUPA/DC/1A)	Per Application	1,500	1,500
Application for Land/Plot subdivision	Per portion	1,500	1,500
Application for Land/Plot Amalgamation	Per portion	1,500	1,500
III) Change of User/ Extension of User			
Application form (FORM PLUPA/DC/1A)	Application form	1,500	1,500
From A to Residential use	Per Application	10,000	10,000
From A to Commercial use	Per Application	20,000	20,000
From A to Residential Cum Commercial	Per Application	15,000	15,000
From A to Light Industrial	Per Application	20,000	20,000
From A to Medium/Heavy Industrial	Per Application	25,000	25,000
From A to Mixed use/Comprehensive Development	Per Application	30,000	30,000
From A to Public use (Mosque/Churches)	Per Application	10,000	10,000
From A to Public use (Strictly public ownership)	Per Application	10,000	10,000
From A to Petrol Service Station	Per Application	40,000	30,000
From A to Filing Station	Per Application	15,000	10,000
IV) Extension of Lease/ Renewal of Lease			
Application form (FORM PLUPA/DC/1A)	Per Application	1,500	1,500

Single dwelling Residential	Per Application	10,000		10,000	
Multiple Dwelling Residential use	Per Application	15,000		15,000	
Commercial use	Per Application	20,000		20,000	
Agricultural	Per Application	10,000		10,000	
Residential Cum Commercial	Per Application	15,000		10,000	
Light Industrial	Per Application	25,000		20,000	
Medium/Heavy Industrial	Per Application	30,000		30,000	
Public use (Mosque/Churches)	Per Application	10,000		10,000	
Petrol Service Station	Per Application	40,000		30,000	
Filling Station	Per Application	15,000		10,000	
Mixed Use/ Comprehensive development	Per Application	30,000		25,000	
V) Building Plans					
<i>Architectural Drawings Approval fees</i>					
Description of fee or charge	Unit of measure	KSHS		KSHS	
on service		ZONE A	ZONE B	ZONE A	ZONE B
Application Form (FORM PLUPA/DC/1B)	Per Application	1,500	1,500	1,500	1,500
Inspection Fee per visit	Per Application	2,000	2,000	2,000	2,000
Tourist Facilities/Resorts	Plinth Area (M ²)	500	500	500	500
Commercial	Plinth Area (M ²)	80	60	80	60
Residential Cum Commercial	Plinth Area (M ²)	70	60	70	60
Residential	Plinth Area (M ²)	50	40	50	40
Educational	Plinth Area (M ²)	25	20	25	20
Religious	Plinth Area (M ²)	20	10	20	10
Industrial	Plinth Area (M ²)	200	100	200	100
Petrol Service Station	Plinth Area (M ²)	200	100	200	100
Filling Station	Plinth Area (M ²)	150	100	150	100
BTS/ GSM Base Station (Telecommunication Tower)	Per Station	New	New	250,000	180,000
Alteration/Partition/ Addition	Plinth Area (M ²)	30	20	30	20
Renovations	Plinth Area (M ²)	30	20	30	20

Painting /Branding	Plinth Area (M ²)	30	20	30	20
Construction of Perimeter Wall	Per Linear Metre	80	60	80	60
Construction of Parking	Plinth Area (M ²)	100	50	100	50
Application for hoarding for 3 months (new construction or repairs of buildings)	Per Linear Metre	New	New	30	20
Structural Drawings Plan Approval Fees		ZONE A	ZONE B	ZONE A	ZONE B
Application Form (FORM PLUPA/DC/1C)	Per Application	1,500	1,500	1,500	1,500
Tourist Facilities/Resorts	Per Floor	8,000	8,000	8,000	8,000
Commercial	Per Floor	5,000	4,000	5,000	4,000
Residential Cum Commercial	Per Floor	3,000	2,000	3,000	2,000
Residential	Per Floor	2,000	1,000	2,000	1,000
Educational	Per Floor	2,000	1,000	2,000	1,000
Religious	Per Floor	2,000	1,000	2,000	1,000
Industrial	Per Floor	8,000	8,000	8,000	8,000
Petrol Station	Per Floor	5,000	4,000	5,000	4,000
Filling Station	Per Floor	New	New	3,000	2,000
Comprehensive/Mixed Use Development	Per Floor	New	New	8,000	6,000
VI) Certificate of Compliance (Amalgamation/Subdivision/Change/Extension of user/Renewal/Extension of Lease)					
Agricultural	Per Application	1,000		1,000	
Commercial	Per Application	2,000		1,500	
Residential	Per Application	1,000		1,000	
Residential cum Commercial	Per Application	1,500		1,500	
Educational	Per Application	1,000		1,000	
Religious	Per Application	1,000		1,000	
Industrial	Per Application	5,000		4,000	
Comprehensive/Mixed Use Development	Per Application	5,000		4,000	

VII) Certificate of Compliance (Building Plans)			
Agricultural	Per Application	1,000	1,000
Commercial	Per Application	2,000	1,500
Residential	Per Application	1,000	1,000
Residential cum Commercial	Per Application	1,500	1,500
Educational	Per Application	1,500	1,000
Religious	Per Application	1,000	1,000
Industrial	Per Application	5,000	4,000
Comprehensive/Mixed Use Development	Per Application	5,000	4,000
VIII) Building Occupation Permits			
Commercial	Per Application	6,000	4,000
Residential	Per Application	5,000	3,000
Residential cum Commercial	Per Application	4,500	3,500
Educational	Per Application	3,500	2,500
Religious	Per Application	3,000	2,000
Industrial	Per Application	20,000	15,000
Comprehensive/Mixed Use Development	Per Application	20,000	15,000
IX) Renewal of Development application (Building Plans/Amalgamation/Subdivision/Change/Extension of user/Renewal/Extension of Lease)			
Agricultural	Per Application	1,500	1,000
Commercial	Per Application	6,000	5,000
Residential	Per Application	4,000	2,000
Residential cum Commercial	Per Application	4,500	3,000
Educational	Per Application	2,000	1,000
Religious	Per Application	1,500	1,000
Industrial	Per Application	6,000	5,000
Comprehensive/Mixed Use	Per	6,000	5,000

Development	Application		
X) Way leaves			
Laying Fibre Cables	Per Linear Metre	200	200
Re-instatement of Road cutting/Excavation			
Tarmac Surface	Plinth Area (M ²)	7,000	7,000
Earth Surface	Plinth Area (M ²)	2,500	2,500
Murrum Surface	Plinth Area (M ²)	4,000	4,000
Cabro Paved surface	Plinth Area (M ²)	5,000	4,000
XI) Planning/ Construction Site Board/Notices/Sign Boards			
0 – 500 sqm	Plinth Area (M²)	5,000	4,000
500 – 900 sqm	Plinth Area (M²)	6,000	5,000
Over 1000 sqm	Plinth Area (M²)	8,000	6,000
XII) Impounded Items			
Metal Bar	Per Piece	200	200
Wheelbarrow	Per One	400	400
Drums	Per Drum	300	300
Spade	Per One	100	100
Cement	Per Bag	200	200
Door	Per Piece	1,000	1,000
Window	Per One	500	500
Iron Sheet	Per One	100	100
Timber/Pole	Per One	200	200
Mixer	Per item	10,000	5,000
Rammers/Vibrator plates/Rollers	Per item	30,000	20,000
Hoister	Per item	15,000	10,000
XIII) Printing/Sale of plans & policy documents			
Digital Prints			
A 4 size		120	120
A 3 size		150	150
A 2 size		250	250
A 1 size		250	250
Sale of developed type plans			
Extra large		8,000	8,000

A1		6,000	6,000
A2		4,000	4,000
A3		3,000	3,000
A4		2,000	2,000
Sale of approved plans/policy documents			
Approved Narok County Spatial Plan (Full version)		2,000	2,000
Narok County Spatial Plan (Abridged version)		1,500	1,500
Approved Local Physical Development plans/reports		1,500	1,500
Other planning policy reports/documents		1,000	1,000
XIV) Fire Safety Compliance Certificate			
Fire compliance inspection fee	Per year	3,000	3,000
Tier 1 – Petrol Station ,3 pumps & below		5,000	5,000
Tier 2 – Petrol Station above 3 pumps		7,000	7,000
Gas Vendors	Per Establishment	4,000	4,000
Super Markets	Per Establishment	6,000	6,000
Commercial Buildings	Per Building	6,000	6,000
Residential Buildings	Per Building	6,000	6,000
Industrial	Per Building	6,000	6,000
Educational	Per Building	6,000	6,000
XV) Demolition of buildings permit			
Commercial	Per Application	6,000	4,000
Residential	Per Application	5,000	3,000
Residential cum Commercial	Per Application	4,500	3,500
Educational	Per Application	3,500	2,500
Religious	Per Application	3,000	2,000
Industrial	Per Application	20,000	15,000
Comprehensive/Mixed Use	Per Application	20,000	15,000
3. HOUSING FEES			
Description of fee or charge	Unit of measure	KSHS	KSHS

I) House Rent			
3 Bedroom houses	Per Unit	7,500	7,500
2 Bedroom Houses	Per Unit	5,000	5,000
1 Bedroom Houses	Per Unit	1,500	1,500
II) Bill of quantities			
Approval of bill of quantity :		500	500
100 square metres and Less		500	500
101-250		1000	1000
251-500		1500	1500
501-1000		2000	2000
Over 1000		500	500
For every 100 square metres above 1000 square metres		500	500
100 square metres and Less		500	500
III) Sale of Architectural Plans			
Ordinary house	Per plan	2,500	2,500
Ground floors	Per floor	10,000	10,000
One Floor	Per floor	6,000	6,000
Two Floors	Per floor	8,000	8,000
Three Floors and beyond	Per floor	10,000	10,000
Penalty Charged on Regularization on Compliant Buildings			
Tourist Facilities/Resorts	Plinth Area (M ²)	New	Current chargeable fees × 1.25
Commercial	Plinth Area (M ²)	New	Current chargeable fees × 1.25
Residential Cum Commercial	Plinth Area (M ²)	New	Current chargeable fees × 1.25
Residential	Plinth Area (M ²)	New	Current chargeable fees × 1.25
Educational	Plinth Area (M ²)	New	Current chargeable fees × 1.25
Religious	Plinth Area (M ²)	New	Current chargeable fees × 1.25
Industrial	Plinth Area (M ²)	New	Current chargeable fees × 1.25
Petrol Service Station	Plinth Area (M ²)	New	Current chargeable fees × 1.25

Filling Station	Plinth Area (M ²)	New	Current chargeable fees × 1.25
BTS/ GSM Base Station (Telecommunication Tower)	Per Station	New	Current chargeable fees × 1.25
Alteration/Partition/ Addition	Plinth Area (M ²)	New	Current chargeable fees × 1.25
Renovations	Plinth Area (M ²)	New	Current chargeable fees × 1.25
Painting /Branding	Plinth Area (M ²)	New	Current chargeable fees × 1.25
Construction of Perimeter Wall	Per Linear Metre	New	Current chargeable fees × 1.25
Construction of Parking	Plinth Area (M ²)	New	Current chargeable fees × 1.25

DRAFT COPY FOR COMMENTS & IMPROVENT (PRESENTED TO THE PUBLIC ON 18TH FEBRUARY 2023 FOR INPUT)

THIRD SCHEDULE –MARKETAND RELATED AMENITIES

ITEM DESCRIPTION	UNIT OF MEASURE	APPROVE D 2022/2023	APPROVED 2023/2024
		KSHS	KSHS
<i>Barter and Open Air Markets</i>			
Stall Charges	Per month	500	500
Green Vegetables	Per 90 Kg bag	50	50
Tomatoes	Per Crate	50	50
Eggs	Per Tray	10	10
Grains	Per 90 Kg bag	50	50
Millet	Per 90 Kg bag	50	50
Dry Maize	Per 90 Kg bag	50	50
Green Maize	Per 90 kg bag	50	50
	Per pick up	600	600
	Per Canter	1,500	1,500
	Per Lorry	3,000	3,000
Cabbages and Kale	Per 90 kg bag	50	50
	Per pick up	600	600
	Per canter	1,000	1,000
	Per Lorry	2,000	2,000
	Per trailer	6,000	6,000
Onions	Per net	50	50
	Per bag	100	100
Green peas and beans	Per crate	50	50
Managu	Per bag	50	50
	Nissan	1,200	1,200
Pumpkins	Per bag	50	50
Tomato	Per crate	50	50
Banana	Per bunch	100	100
Avocado	Per crate	50	50
Mangoes	Per crate	50	50
Oranges	Per crate	50	50

Papaws	Per crate	50	50
Passion Fruits	Per crate	50	50
Plums	Per crate	50	50
Pears		50	50
Lemons	Per crate	50	50
Pineapples	Per crate	50	50
Ripe banana per crate		50	50
Second hand clothes	1 bale and below	50	50
	Extra bale	50	50
Maize flour and other milling products	Per 90kg	50	50
Agricultural Products not provided for above	Per 90Kg	50	50
Clothes		50	50
Shoes		50	50
Hardware items		50	50
Potatoes	Per 50 kg	50	30
Sugar Cane		50	50
Tobacco Snuff		50	50
Dry Fish		50	50
Mats and ropes		50	50
Earth pots	Per pot	30	30
Schools Items		50	50
Retail Goods		50	50
	Per day	50	50
	Per month	300	300
Hawkers sweet biscuits	Per year	1,500	1,500
Gate Entrance fees			
3 ton lorry (Empty)	per day	200	200
1 ton p/up (Empty)		100	100
7 ton lorry (Empty)		400	400
1/2ton p/up (Empty)		50	50
Auctioneer open air		1,500	1,500
Chicken stalls temporary per cage	Per Day	50	50
Fanfare/circles		2,000	2,000
Impounding Charges			

Cattle	Per Cow	200	200
Sheep and goats	Per Animal	100	100
Pigs	Per Pig	200	200
Donkeys	Per Donkey	100	100
Chicken	Per Hen	30	30
Other goods (including bicycles)	Per Item	200	200
Mixer	Per Item	10,000	10,000
Rammers/ Vibrator plates / Rolers	Per Item	30,000	30,000
Hoister	Per Item	15,000	15,000
Dogs /cats	Per Pet	100	100
Shop, Kiosk and Stall Rent			
<i>Application fee for stalls/shops/kiosk</i>	<i>One Off</i>	<i>New</i>	<i>1,000</i>
Shops	Per Month	2,000	2,000
Stalls (Modern Market)	Per Month	New	2,000
Stalls (Bus Park)	Per Month	New	2,500
Shoe Polish Kiosk	Per Month	New	1,000
Kiosks vegetable	Per Month	1,000	1,000
Kiosk rent 9 by 9 feet kiosk	Per Month	1,000	1,000
Stall/shops rent default penalty	Per Month	New	1,000
Kiosk rent default penalty	Per Month	500	500
Lock up	Per Month	1,500	1,500
Hotel	Per Month	2,000	2,000
<u>Public Toilets Fees Per Month</u>			
Application fees toilet	One Off	New	2,000
Toilets (Bus Park per Ablution block)	Per Month	New	10,000

DRAFT COPY FOR COMMENTS & IMPROVEMENT (PRESENTED TO THE PUBLIC ON 18TH FEBRUARY 2023 FOR INPUT)

FOURTH SCHEDULE –LIVESTOCK FEES AND CHARGES

ITEM DESCRIPTION	UNIT OF MEASURE	APPROVED 2022/2023	PROPOSED 2023/2024
Cattle Cess	Per cow	100	100
Sheep and goats Cess	Per sheep/goat	50	50
Cattle – Dipping Fee	Per cow	5	5
Poultry Cess	Per 5 birds	50	50
Sheep & goats- Dipping Fee	Per head	5	5
Cattle Slaughter Fee-Meat control Cess	Per head	100	200
Sheep & goats- Slaughter Fee	Per head	100	100
Pig -Slaughter Fee	Per head	100	100
Poultry Slaughter Fee	Per 10 birds	50	50
Pick-up Carrying Carcass MT/define	Per month	2,000	2,000
Canter Carrying Carcass	Per month	3,000	3,000
Lorry Carrying Carcass	Per month	3,500	3,500
Pick-up Carrying Carcass	Per trip	300	300
Canter Carrying Carcass	Per trip	500	500
Lorry Carrying Carcass	Per trip	700	700
Hide	Per piece	50	50
Skin	Per piece	20	20
Slaughter slab hire	Per month	5,000	5,000
Hides and Skins Banda Rent	Per month	3,000	3,000
Carcass Inspection	Per Cow	100	100
Sheep/goat in county pen	Per Animal	100	100
Sheep/goat inspection	Per Animal	100	100

DRAFT COPY FOR COMMENTS & IMPROVEMENT PRESENTED TO THE PUBLIC ON 18TH FEBRUARY 2023 FOR INPUT)

FIFTH SCHEDULE - CESS AND MOVEMENT OF PRODUCE OUT OF NAROK COUNTY

ITEM DESCRIPTION	UNIT OF MEASURE	APPROVED 2022/2023	PROPOSED 2023/2024
		KSH	KSH
Cattle	Per head	100	100
Sheep and Goat	Per head	50	50
Chicken	Per bird	10	10
Other livestock	Per head	100	100
Green Maize	Per 90kg bag	50	50
Potatoes	Per 50kg	50	20
Green Vegetable	Per 90kg bag	20	20
Onion	Per net	80	80
Tomato	Per crate	50	50
Wheat	Per 90kg bag	40	40
Maize	Per 90kg bag	40	40
Green Maize	Per tonne	150	150
Barley	Per 90kg bag	40	40
Chia Seed	Per 90kg bag	150	150
French Beans	Per 90kg bag	100	100
French Beans	Per crate	50	50
Wheat stalk /Hay	Per bale	5	5
Bones, hoofs and horns	Per tonne	5,000	5,000
Manure	Per tonne	200	200
CESS ON FIREWOOD	Per Ton		
Pick up	½ Ton	100	100
Tractor	½ Ton	200	200
Lorry	3 Ton	500	500
Lorry	7 Ton	1,000	1,000
Lorry	Above 7 Tons	1,500	1,500
Log cess	Per feet	2%	2%
Sugarcane in percentage of mkt price		1%	1%
Molasses	Per value item	0.5%	0.5%
Tea cess	Per kg	3%	3%
Milk cess in percentage of market price	% of market price	0.5%	0.5%
Below 5 tonnes	Per tonne	150	150

ITEM DESCRIPTION	UNIT OF MEASURE	APPROVED 2022/2023	PROPOSED 2023/2024
		KSH	KSH
5-8 tonnes	Per tonne	150	150
9-15 tonnes	Per tonne	150	150
16-20 tonnes	Per tonne	150	150
Over twenty tones	Per tonne	150	150
small quarry		10,000	10,000
Medium quarry		20,000	20,000
Large quarry		35,000	35,000
Building Stones	Per foot	3	3
Hardcore	7 tonnes	200	200
Ballast	Per tonne	150	150
SBP Quarry Site Small-Private	Per year	8,000	8,000
SBP Quarry Site Large-Private	Per Year	21,000	21,000
Sand cess	Per tonne	200	200
Red quarry sand	Per tonne	100	100
Color Stones	Per tonne	400	400
Tilings	Per tonne	200	200

DRAFT COPY FOR COMMENTS & IMPROVEMENT (PRESENTED TO THE PUBLIC ON 18TH FEBRUARY 2023 FOR INPUT)

SIXTH SCHEDULE - PARKING SERVICES

	UNIT OF MEASURE	APPROVED 2022/2023	APPROVED 2023/2024
Matatu/Bus Park fees:		KSHS	KSH
<u>Monthly Sticker</u>			
Stickers 1-4 Passengers	Per Month	New	2,000
Stickers 5-7 Passenger's	Per Month	New	2,000
Stickers 8-14 Passenger's	Per Month	New	2,500
Stickers 15-25 Passenger's	Per Month	New	3,000
Stickers 26-35 Passenger's	Per Month	New	3,500
Stickers 36-65 Passenger's	Per Month	New	4,000
Default penalty for operation without a sticker	Monthly	New	5,000
<u>Entry Fee</u>			
1-4 passenger's town service per day	per entry	50	50
5-7 passenger's town service per day	per entry	50	50
8-14 passengers	Per entry	New	100
15-25 passengers per entry	Per entry	100	100
26-35 passengers per entry	per entry	150	150
36-65 passengers per entry	per entry	300	300
<u>Parking Slots</u>			
Application fees for parking slot	One Off	New	1,000
Reserved parking at Bus Park per slot (14-Seater)	Annually	New	5,000
Reserved parking at Bus Park per slot (15-25-Seater)	Annually	New	6,500
Reserved parking at Bus Park per slot (26-35Seater)	Annually	New	8,000
Reserved parking at Bus Park per slot (36-65Seater)	Annually	New	9,500
<u>Parking Penalties</u>			
Non-default/Default for delay in payment of Parking	Annually	New	5,000
General non-compliance for parking	Per Instance	New	5,000
Clamping fees	Per Instance	New	1,000
Obstruction Nissan matatu	Per Instance	New	10,000
Obstruction Lorry/canter/bus	Per Instance	New	10,000
Obstruction (Saloon/station wagon)	Per Instance	New	5,000
Impounding fees for stalled/grounded vehicles	Per Instance	New	5,000

Mini bus per month long journey only with sticker	per month	3,000	3,000
Buses per month long journey only with sticker	per month	5,000	5,000
Water boozier sticker	Per month	4,000	1,000
Clamping fee per matatu		2,000	2,000
Clamping fee per lorry and buses		2,500	2,500
Motor cycle sticker	per month	500	300
Motor cycle per day	per day	50	50
Taxi Stickers	Per Month	1250	1250
Impounding fees - lorry/minibus/tractor	per day	2,000	2,000
Vehicle storage charges	per hour	500	500
Vehicle storage charges	per day	3,000	3,000
Impounding fees			
Vehicle (standing charge)	per day	2,000	2,000
Monthly Stickers Payment default		2,000	2,000
Obstruction fee		10,000	10,000
Picking and dropping at undesignated areas		10,000	10,000
Touting at undesignated areas		4,000	4,000
Street parking:	UNIT OF MEASURE	APPROVED 2022/2023	APPROVED 2023/2024
Small Car / 1 ton pick-up and below	per day	50	50
Canter / lorry between 3 and 7 tonnes	per day	100	100
Lorry more than 7 tonnes	per day	150	150
Trailer per day	per day	200	200
Parking bays as per designated by laws/Reserved Parking			

	UNIT OF MEASURE	APPROVED 2022/2023	APPROVED 2023/2024
Small car			
Reserve parking	Per month	1,000	1,000
Reserve parking	Per year	10,000	10,000
Buses/Lorry/Tractor			
Reserve parking	Per month	2,000	2,000
Reserve parking	Per year	20,000	20,000
Trailers/Semitrailers			
Reserve parking	per month	2,500	2,500
Reserve parking	per year	25,000	25,000
Towing charges			
Up to one ton		2,000	2,000
Above one ton		3,000	3,000
Buses/Trailers/Tractors		5,000	5,000
Clamp tampering (penalties)		3,000	3,000
Hand cart	Per Day	50	50
	Per month	500	500
	Per year	2,500	2,500

DRAFT COPY FOR COMMENTS & IMPROVEMENT (PRESENTED TO THE PUBLIC ON 18TH FEBRUARY 2023 FOR INPUT)

**SEVENTH SCHEDULE - SOCIAL SERVICES, EDUCATION, SPORTS,
RECREATION AND RELATED AMENITIES**

ITEM DESCRIPTION	UNIT MEASURE	APPROVED 2022/2023	PROPOSED 2023/2024
Tent hiring	One tent and 50 chairs	5,000	5,000
Hire of public address system		3,500	3,500
Cemetery Charges			
Adult	Per Grave	500	500
Child	Per Grave	500	500
Bodies outside Narok town	Per Body	800	800
Hire of Public Property			
Fire turn out fees within town	Public place	2,000	2,000
Fire turn out fees outside town	per trip	2,000	2,000
Political & trade union functions	Per Day	2,000	2,000
Religious meetings	Per Day	1,000	1,000
Wedding and pre-wedding parties	Per Day	2,500	2,500
Co-operative Society functions	Per Day	1,000	1,000
Other parties	Per Day	1,000	1,000
Hawking	Per Day		
Sports function	Per Day	1,500	1,500
Hawkers sweet/biscuits	Per day	50	50
Hire of hall			
For Harambee	Per Day	2,000	2,000
Dancers	Per Day	1,500	1,500
Parties	Per Day	1,500	1,500
Cinema show per day	Per Day	2,000	2,000
Drama plays	Per Day	1,500	1,500
Meetings	Per Day	1,500	1,500
Religious	Per Day	1,500	1,500
Special functions	Per Day	1,500	1,500
Charitable organization	Per Day	1,500	1,500
Discos	Per Day	5,000	5,000
Registration of schools			
Non-refundable fees for application forms		500	500
Nursery & Kindergarten	Private	2,000	2,000
	Public	2,000	2,000
	Nursery School Fees per term	500	500

ITEM DESCRIPTION	UNIT MEASURE	APPROVED 2022/2023	PROPOSED 2023/2024
Primary School	Private	8,500	8,500
	Public	5,000	5,000
Secondary School	Private	9,000	9,000
	Public	8,000	8,000
Colleges, Polytechnic and Technical Institute	Private	12,000	12,000
	Public	10,000	10,000
Public entertainment			
Film showing		2,000	2,000
Fun fairs		2,000	2,000
Travelling musician		2,000	2,000
Street gamblers (3 times daily rates)		3,000	3,000
Street gamblers per week (3 times daily rates)		10,000	10,000
Sports, Social Services And Youth Affairs			
	UNIT MEASURE	APPROVED 2022/2023	PROPOSED 2023/2024
Field and track hire	Per day	15,000	15,000
Conference facility	½ day	5,000	5,000
„	Full day	8,000	8,000
Shop	Per month	15,000	15,000
Gym space	Per month	20,000	20,000
Restaurant	Per month	20,000	20,000
Other events:			
Music ,weddings ,political rallies			
Commercial event :			
National (e.g show grounds)	Per day	50,000	50,000
International	Per day	100,000	100,000
Non – commercial event:			
Local wedding	per day	20,000	20,000
Wedding (diaspora)	Per day	50,000	50,000

ITEM DESCRIPTION	UNIT MEASURE	APPROVED 2022/2023	PROPOSED 2023/2024
Political rally	Per day	100,000	100,000
Schools and Colleges	Per day	20,000	20,000
Universities	Per day	50,000	50,000
County events :			
Public holidays	Per day	15,000	15,000
Other county events(e.g NGOs ,partnering with the county)	Per day	10,000	10,000
Hire of Narok Stadium			
Football match or any other sporting purposes (Kenya Premier League Matches)	Per day	100,000 or 20% of gate fees whichever is higher	100,000 or 20% of gate fees whichever is higher
Any meetings or gathering other than football or sport matches	Per day	100,000	100,000
Religious activities	Per day	50,000	50,000
Stadium hire deposit (refundable)	Per day	20,000	20,000

DRAFT COPY FOR COMMENTS & IMPROVEMENT PRESENTED TO THE PUBLIC ON 18TH FEBRUARY 2023 FOR INPUT

EIGHTH SCHEDULE - PUBLIC HEALTH, SANITATION AND CONSERVANCY

ITEM DESCRIPTION	UNIT OF MEASURE	APPROVED 2022/2023	PROPOSED 2023/2024
<i>Refuse collection charges</i>			
In Town	Per Year	1,200	1,200
Outside town	Per Year	1,000	1,000
Petrol station	Per Year	3,600	3,600
Tourist Hotel	Per Year	24,000	24,000
Sewerages charges		50% of water charge	50% of water charge
Sanitary inspection for hotels, restaurants, camping sites, boarders commercial villain, cottages and other premises used for accommodation e.t.c for purpose of licensing under the Public Health Act, Cap 242 LOK	Per year	3,000	3,000
Issuance of Health Clearance Certificate for Registered hotels, restaurants, camping sites, boarders commercial villain, cottages and other premises used for accommodation e.t.c for purpose of licensing under the Public Health Act , Cap 242 L.O.K	Per year	2,700	2,700
Annual health certificate for fish handlers	Per Year	2,000	2,000
Approval of building Plans			
(i) Residential, Single Storey		1000	1000
(ii) Residential, Multi-Storey		2000	2000
(iii) Commercial Single Storey		3000	3000
(iv) Commercial Multi storey (depending on number of floors).		5000	5000
<i>Health Sanitary Inspection Fees</i>			
Hardware		1,500	1,500
Petrol station		1,500	1,500
Agro-vet		1,000	1,000
Lodges		1,000	1,000
Tailoring shops		300	300
Boutiques		300	300
Pool tables		200	200
Barber shops		300	300
Photocopy		300	300
Welding sheds		200	200
M-pesa		200	200

ITEM DESCRIPTION	UNIT OF MEASURE	APPROVED 2022/2023	PROPOSED 2023/2024
Banks and other institution micro financial		1,500	1,500
Garages		300	300
Bookshops		300	300
Video halls		300	300
Electronic shops		300	300
Salons		300	300
Timber yards		300	300
Carpentry		200	200
Auto spares	Routinely	300	300
Photo shops	Routinely	300	300
Computer rooms		200	200
Laundry shops		300	300
Cemetery	Routinely	3,000	3,000
Mortuary	Routinely	3,000	3,000
Contractor sites/offices	Routinely	300	300
Property agency offices		300	300
Advocates offices		300	300
Day care centers		300	300
Mitumba stores shoe shops		300	300
Malimali shops		300	300
HEALTH CLEARANCE CERTIFICATE			
Health clearance for purposes of liquor licensing	Annually	3,000	3,000
Butchery clearance certificate		600	600
Eating houses clearance certificates		600	600
Slaughter houses clearance cert.		2000	2000
Slaughter slab clearance cert.		1,000	1,000
Food stores clearance cert.		300	300
Supermarkets clearance cert.		5,000	5,000
Wholesale shops clearance cert.		1,000	1,000
Posho mills clearance cert.		200	200
Bakeries clearance cert.		500	500
Retail shops clearance cert.		200	200
Food kiosks clearance cert.		100	100
Groceries clearance cert.		300	300
Milk bars clearance cert.		200	200
Deports clearance cert.		500	500
Confectioneries clearance cert.		500	500

ITEM DESCRIPTION	UNIT OF MEASURE	APPROVED 2022/2023	PROPOSED 2023/2024
Silos clearance cert		5,000	5,000
Guest houses clearance cert.		1,000	1,000
Canteens clearance cert.		500	500
Juggleries clearance cert.		300	300
Health clearance for re-opening after closure		1,000	1,000
Issuance of food hygiene License	Annually per person	600	600
Sanitary inspection for clearance		2,000	2,000
Health clearance for other purposes		1,000	1,000
Inspection health facilities		3,000	3,000
New private and mission facilities for registration	Once	3,000	3,000
Clinics-inspection fee		3,000	3,000
Nursing homes-inspection fee		3,000	3,000
Hospitals-inspection fee		3,000	3,000
Chemists and pharmacies-inspection fee		3,000	3,000
Herbal clinics-inspection		500	500
Private dispensing chemists	Annually	1,000	1,000
<i>Environmental health and safety inspection of factories, mines</i>			
Factories		15,000	15,000
Mines	Annually	15,000	15,000
Crushers	Annually	15,000	15,000
Quarry	Annually	10,000	10,000
Routine environmental health and safety audits	Routinely	2,000	2,000
Routine water and food sample analysis	Routinely	1,000	1,000
Disinfection, disinfection or de-ratting of premises, aircrafts, vehicles and ships	Routinely per m ²	30	30
Treatment of ordinary nets		200	200
Environmental Impact Assessment		10,000	10,000
Issuance of health certificate for food export or import	Routinely	1,000	1,000
<i>Forestry</i>			
Timber / Fuel wood/ Logs	0-3 tones	1,000	1,000

ITEM DESCRIPTION	UNIT OF MEASURE	APPROVED 2022/2023	PROPOSED 2023/2024
	4- 6 tones	1,500	1,500
	7-10 tones	2,000	2,000
	10>	5,000	5,000
Wood Carvings	0-50 kg	Free	Free
	50 -100kg	50	50
	101 -200kg	100	100
	201 -300kg	200	200
	301 -400kg	300	300
	401-500kg	400	400
	501-600kg	500	500
	601-700kg	600	600
	701-800kg	700	700
	801-900kg	800	800
	901-1000kg	900	900
	Above 1000kg applies to timber and logs	100 per additional 100kg	100 per additional 100kg
Other Forest Products (Herbs and Others)	Per Item	2% per Item price	2% per Item price
Environment			
Application for noise permit	Per Application	500	500
Noise permit		5,000	5,000
Application for noise permit		200	200
Noise License		2,000	2,000
Inspection		3,000	3,000
Energy			
Talek solar power station	Power Units (KWh)	75	75
VACCINATION			
Typhoid	Routinely	1,000	1,000
Yellow fever	Routinely	1,000	1,000
Cholera	Routinely	600	600
Medical examination of food handlers	Routinely	200	200
Sanitary inspection of food and nonfood premises		1,000	1,000
DISPOSAL OF CARCASES (OR DEAD ANIMALS IN TOWN AND URBAN AREAS)			

ITEM DESCRIPTION	UNIT OF MEASURE	APPROVED 2022/2023	PROPOSED 2023/2024
Cattle	Per carcass	500	500
Goat/sheep	Per carcass	200	200

NINTH SCHEDULE - MEDICAL SERVICES

ITEM DESCRIPTION	UNIT OF MEASURE	APPROVED 2022/2023 (KSH)	PROPOSED 2023/2024 (KSH)
INTENSIVE CARE UNIT (ICU)			
BED CHARGES	Day	500	500
NON-PHARMACEUTICALS	Day	500	500
INCUBATION	Day	2,500	2,500
INOTROPIC SUPPORT	Day	1,500	1,500
MILD SEDATION	Day	1,000	1,000
DEEP SEDATION	Day	2,500	2,500
IV FLUID INFUSION	Day	200	200
BLOOD SUGAR	Day	150	150
EGG	Test	800	800
BLOOD GAS ANALYSIS	Test	2,500	2,500
OXYGEN THERAPY	Day	1,000	1,000
NEBULIZATION	Procedure	300	300
CHEST TUBE INSERTION	Procedure	1,000	1,000
CENTRAL LINE INSERTION	Procedure	3,500	3,500
MECHANICAL VENTILATION	Day	1,500	1,500
CARDIAC MONITORING	Day	1,500	1,500
PRESSURE AREA CARE	Day	100	100
DAILY DRESSING	Day	150	150
CVC DRESSING	Procedure	200	200
BLOOD TRANSFUSION	Procedure	-	-
SODIUM BICARBONATE	Pharm	200	200
POTASSIUM CHLORIDE	Pharm	100	100
CALCIUM GLUCONATE	Pharm	100	100
MAGNESIUM SULPHATE	Pharm	100	100
IV FRUSEMIDE	Pharm	50	50

ITEM DESCRIPTION	UNIT OF MEASURE	APPROVED 2022/2023 (KSH)	PROPOSED 2023/2024 (KSH)
50% MANNITOL	Pharm	250	250
20% MANNITOL	Pharm	500	500
IV CLEXANE	Pharm	1500	1,500
HAEMACEL	Pharm	2500	2,500
HYDRALAZINE 20MG TAB	Per 10s	700	700
LABORATORY			
STOOL CULTURE	Test	500	500
URINE CULTURE	Test	500	500
SWABS -HVS, THROAT CULTURE	Test	500	500
BLOOD CULTURE	Test	500	500
BODY FLUIDS/ASPIRATES CULTURE	Test	500	500
CSF CULTURE	Test	500	500
SPUTUM CULTURE (ORDINARY)	Test	500	500
GRAM STAIN	Test	200	200
HVS - MICROSCOPY	Test	100	100
INDIAN INK STAINING	Test	100	100
CRAG	Test	700	700
SPUTUM -GENE XPERT (FREE)	Test	0	0
SPUTUM FM/ZN MICROSCOPY (FREE)	Test	0	0
URETHRAL SWAB MICROSCOPY	Test	200	200
STOOL FOR OCCULT BLOOD	Test	300	300
ALBUMIN	Test	300	300
ALANINE AMINO TRANSFERASE (SGPT/ALT)	Test	300	300
ASPARTATE AMINO TRANSFERASE (SGOT/AST)	Test	300	300
ALKALINE PHOSPHATASE	Test	300	300
AMYLASE	Test	300	300
BLOOD GASES	Test	2500	2,500
BLOOD UREA NITROGEN	Test	300	300
C-REACTIVE PROTEIN	Test	700	700
CREATININE	Test	300	300
CSF GLUCOSE	Test	300	300
CSF GLUCOSE /PROTEINS	Test	300	300
CSF PROTEIN	Test	300	300
BLOOD GLUCOSE - FASTING/RANDOM	Test	100	100
GAMMA GT	Test	300	300
CARDIAC ENZYMES(AST, LDH, CPK)	Test	1,500	1,500

ITEM DESCRIPTION	UNIT OF MEASURE	APPROVED 2022/2023 (KSH)	PROPOSED 2023/2024 (KSH)
ORAL GLUCOSE TOLERANCE TEST (OGTT)	Test	900	900
HBA1C/ GLYCATED HAEMOGLOBIN	Test	1500	1,500
HDL CHOLESTEROL	Test	300	300
LDL-LACTATE DEHYDROGENASE	Test	300	300
LDL-CHOLESTEROL	Test	300	300
PROSTATE SPECIFIC ANTIGEN (PSA)	Test	700	700
SEMINALYSIS	Test	1,000	1,000
SERUM BILIRUBIN - DIRECT	Test	300	300
SERUM BILIRUBIN - IN_DIRECT	Test	300	300
SERUM CREATININE	Test	300	300
SERUM ELECTROLYTES	Test	300	300
SERUM PHOSPHORUS	Test	300	300
SERUM POTASSIUM	Test	300	300
SERUM SODIUM	Test	300	300
SERUM TOTAL PROTEIN	Test	300	300
SERUM URIC ACID	Test	300	300
SERUM -UECS	Test	900	900
THYROID STIMULATING HORMONE - TSH	Test	700	700
LIVER FUNCTION TESTS - (7 TESTS)	Test	2,100	2,100
LIPID PROFILE	Test	1,500	1,500
THYROID FUNCTION TEST - TSH,TF3,TF4	Test	1,800	1,800
TOTAL CHORESTEROL	Test	300	300
TRIGLYCERIDES	Test	300	300
URINE ANALYSIS	Test	150	150
URINE PDT (PREGNANCY TEST)	Test	150	150
FULL HAEMOGRAM	Test	400	400
ESR	Test	100	100
PERIPHERAL BLOOD FILM - PBF	Test	100	100
FULL HAEMOGRAM/PBF	Test	500	500
FULL HAEMOGRAM/ESR	Test	500	500
ANTE NATAL PROFILE	Test	FREE	FREE
ACTIVATED PARTIAL THROMBOPLASTIN TIME (APTT)	Test	500	500
CD4 COUNT (FREE)	Test	0	0
COAGULATION PROFILE (APTT, PT/INR)	Test	1,500	1,500
CSF - CELL COUNT	Test	200	200
HAEMOGLOBIN - HB	Test	150	150
D - DIMER	Test	800	800
PROTHROMBIN TIME/INR	Test	500	500
SICKLING TEST		200	200

ITEM DESCRIPTION	UNIT OF MEASURE	APPROVED 2022/2023 (KSH)	PROPOSED 2023/2024 (KSH)
HEPATITIS B SURFACE ANTIGEN	Test	200	200
HEPATITIS C VIRUS	Test	200	200
RHEUMATOID FACTOR	Test	200	200
V.D.R.L	Test	200	200
A.S.O.TEST (ASOT)	Test	200	200
BRUCELLA ANTIBODY TEST (BAT/BAT)	Test	200	200
ROTA/ADENO VIRUS	Test	500	500
SALMONELLA ANTIGEN TEST	Test	400	400
STOOL H. PYLORI TEST	Test	400	400
TRIPLE SEROLOGY PACKAGE - HIV, HCV, HBSAG	Test	400	400
BLOOD SLIDE FOR MALARIA	Test	100	100
STOOL OVA/CYST- MICROSCOPY	Test	100	100
URINE -MICROSCOPY	Test	150	150
HVS - MICROSCOPY	Test	150	150
BLOOD GROUPING	Test	100	100
GROUPING AND CROSS-MATCHING (GXM)	Test	300	300
DCT(DIRECT COOMBS TEST)	Test	300	300
ICT (INDIRECT COOMBS TEST)	Test	300	300
ANTIBODY SCREENING TEST	Test	500	500
DU TEST (RH FACTOR)	Test	300	300
RENAL			
DIALYSIS SESSION (CASH)	Day	5,000	5,000
DIALYSIS (NHIF)	Day	9,000	9,000
ACUTE DIALYSIS CATHETER INSERTION	Procedure	2,500	2,500
INPATIENT			
BED CHARGES	Day	200	200
NON-PHARMACEUTICAL	Day	200	200
BLOOD TRANSFUSION	Day	-	-
IV FLUIDS INFUSION	Day	100	100
GASTRIC LAVAGE	Procedure	500	500
MVA	Procedure	2,500	2,500
DRESSING	Procedure	150	150
REMOVAL OF STITCHES	Procedure	50	50
UNDER 5 YEARS OF AGE TREATMENT	Day	0	0
ABOVE 65 YEARS OF AGE TREATMENT	Day	0	0
CASUALTY			
EMERGENCY CARE (NON-PHARMACEUTICALS)	Day	200	200
DRESSING	Procedure	150	150

ITEM DESCRIPTION	UNIT OF MEASURE	APPROVED 2022/2023 (KSH)	PROPOSED 2023/2024 (KSH)
STITCHING/SUTURING	Procedure	300	300
REMOVAL OF SUTURES	Procedure	50	50
NEBULIZATION	Procedure	300	300
BLOOD SUGAR	Test	100	100
UNDER 5 YEARS TREATMENT	Free	0	0
ABOVE 65 YEARS TREATMENT	Free	0	0
RADIOLOGY/X-RAY			
HEAD (AP AND LATERAL) VIEW	Procedure	400	400
TOWNS VIEW	Procedure	400	400
PARANASAL SINUSES (PNS) VIEWS	Procedure	400	400
POST NASAL SPACE (PNS) VIEW	Procedure	400	400
TEMPORAL MANDIBULAR JNTS VIEW	Procedure	400	400
OCCIPITAL MENTAL VIEW	Procedure	400	400
OCCIPITAL FRONTAL VIEW	Procedure	400	400
NASAL BONE (LATERAL VIEW)	Procedure	400	400
NECK LATERAL VIEW	Procedure	400	400
NECK (AP)	Procedure	400	400
NECK OBLIQUE VIEW	Procedure	400	400
CLAVICLE VIEW(AP)	Procedure	400	400
SHOULDER JOINTS AP AND LATERAL VIEW	Procedure	400	400
SCAPULA VIEW (LATERAL)	Procedure	400	400
CHEST AP, PA AND LATERAL (OBLIQUE VIEWS)	Procedure	400	400
HUMERUS AP AND LATERAL	Procedure	400	400
ELBOW JOINT (AP AND LATERAL)	Procedure	400	400
RADIO ULNA (AP AND LATERAL)	Procedure	400	400
WRIST JOINT AP AND LATERAL VIEWS(FLEX OR EXTENDED VIEWS)	Procedure	400	400
PHALANGES AP AND LATERAL(OBLIQUE) VIEWS	Procedure	400	400
CERVICAL SPINE AP AND LATERAL(OBLIQUE VIEWS)	Procedure	400	400
THORACO-LUMBAR SPINE (AP AND LATERAL)	Procedure	400	400

ITEM DESCRIPTION	UNIT OF MEASURE	APPROVED 2022/2023 (KSH)	PROPOSED 2023/2024 (KSH)
LUMBAR SPINE(AP AND LATERAL VIEWS)	Procedure	400	400
COCCYGEAL VIEWS AP AND LATERAL	Procedure	400	400
ABDOMEN AP ERECT LATERAL DECUBITUS	Procedure	400	400
PELVIC AP, LATERAL AND OBLIQUE	Procedure	400	400
HIP JOINTS AP AND LATERAL	Procedure	400	400
FEMUR AP AND LATERAL	Procedure	400	400
KNEE JOINT AP LATERAL(OBLIQUE VIEWS)	Procedure	400	400
TIBIA/ FIBULA AP AND LATERAL	Procedure	400	400
ANKLE JOINT AP LATERAL (FLEX	Procedure	400	400
FOOT AP AND LATERAL (OBLIQUE VIEW)	Procedure	400	400
HYTEROSALPINGOGRAPHY (H.S.G)	Procedure	2000	2,000
BARIUM SWALLOW	Procedure	2000	2,000
BARIUM MEAL	Procedure	2000	2,000
BARIUM ENEMA	Procedure	2000	2,000
MICTURATING CYSTOURETHROGRAM (M.C.U)	Procedure	2000	2,000
IOPA	Procedure	250	250
O.P.G	Procedure	400	400
MAMMOGRAM	Procedure	1000	1,000
OBSTETRIC SCAN	Procedure	600	600
ABDOMINAL SCAN	Procedure	800	800
PELVIC SCAN	Procedure	600	600
THYROID/NECK SCAN	Procedure	800	800
TESTICULAR/SCROTAL SCAN	Procedure	800	800
KUB SCAN	Procedure	800	800
PROSTATE ULTRASOUND	Procedure	800	800
DOPPLER ULTRASOUND LOWER LIMB	Procedure	1000	1,000
BREAST ULTRASOUND	Procedure	800	800
SMALL PARTS/REGIONAL ULTRASOUND	Procedure	800	800

ITEM DESCRIPTION	UNIT OF MEASURE	APPROVED 2022/2023 (KSH)	PROPOSED 2023/2024 (KSH)
TVS SCAN	Procedure	600	600
CRANIAL ULTRASOUND	Procedure	800	800
CT SCAN HEAD(BRAIN)	Procedure	6000	6,000
CT SCAN CHEST	Procedure	8000	8,000
CT SCAN ABDOMEN	Procedure	8000	8,000
HEAD SCAN (ORBITAL)	Procedure	6000	6,000
CAROTID ULTRASOUND	Procedure	1000	1,000
TRANSRECTAL ULTRASOUND	Procedure	1000	1,000
CT HEAD (PARANASAL SINUSES)	Procedure	6000	6,000
CT SCAN (K.U.B)	Procedure	6000	6,000
CT SCAN CERVICAL SPINE	Procedure	6000	6,000
THORACIC SPINE CT SCAN	Procedure	6000	6,000
LUMBAR SPINE CT SCAN	Procedure	6000	6,000
FEMALE PELVIC CT SCAN	Procedure	7000	7,000
NECK CT SCAN	Procedure	6000	6,000
ABDOMINAL/PELVIC CT SCAN	Procedure	7000	7,000
CT SCAN ANGIOGRAMS (HEAD, CHEST AND ABDOMEN)	Procedure	10000	10,000
CT SCAN PULMONARY ANGIOGRAPHY (CTPA)	Procedure	10000	10,000
CT SCAN EXTREMITIES	Procedure	4000	4,000
CT SCAN MANDIBLE	Procedure	4000	4,000
PHYSIOTHERAPY			
PHYSIOTHERAPY	Session	200	200
PLASTER			
ABOVE ELBOW POP -A/E POP	Procedure	1,000	1,000
ABOVE KNEE POP-AK POP	Procedure	1,500	1,500
ARROW COMP PLATE	Procedure	900	900
BELOW ELBOW POP B/E POP	Procedure	850	850
BELOW KNEE POP -B/K POP	Procedure	1,000	1,000
BOOT POP-B/P POP	Procedure	850	850
CERVICAL COLLAR	Procedure	1,500	1,500

ITEM DESCRIPTION	UNIT OF MEASURE	APPROVED 2022/2023 (KSH)	PROPOSED 2023/2024 (KSH)
COTTON WOOL 250	Procedure	70	70
COTTON WOOL 400	Procedure	130	130
CREPE BANDAGE APPLICATION	Procedure	200	200
CREPE BANDAGE PER ROLL -3"	Roll	40	40
CREPE BANDAGE PER ROLL -4"	Roll	60	60
CREPE BANDAGE PER ROLL -6"	Roll	80	80
CREPE BANDAGES 8	Roll	120	120
CREPE BANDAGES SIZE 4	Roll	60	60
CREPE BANDAGES SIZE 6	Roll	100	100
CREPE BANDAGE SIZE 3	Roll	50	50
EXTN CORD4MM\3MM PER METRE	Metre	50	50
GAUZE ROLL STANDARD SIZE	Roll	50	50
HIP SPICA	Procedure	600	600
PLASTER OF PARIS SIZE 8	Roll	160	160
PLASTER OF PARIS SIZE 6	Roll	200	200
POP APPLICATION	Procedure	200	200
POP REMOVAL	Procedure	200	200
REMOVAL OF PLASTER	Procedure	100	100
SKIN TRACTION	Procedure	1,500	1,500
SKIN TRACTION KITS CHILDREN ABOVE 5 YEARS	Procedure	1,500	1,500
SKIN TRACTION KITS ADULT	Procedure	1,900	1,900
STEINMAN PIN	Procedure	1,500	1,500
STEINNANS 150MM	Piece	2,500	2,500
STRAPPING 3"	Roll	100	100
WRIST POP-WP	Procedure	500	500
MENTAL HEALTH SERVICE			
MENTAL STATUS ASSESSMENT	Report	2500	2500
PSYCHIATRIC CONSULTATION	Report	FREE	FREE
PRC FILING/COUNSELLING	Report	FREE	FREE
COUNSELLING SERVICES			
OUT-PATIENT (INDIVIDUAL)	Sessions	200	200
GROUP COUNSELING	Sessions	500	500
COUPLE COUNSELING/FAMILY THERAPY	Sessions	500	500
CHILD THERAPY(ABOVE 5 YEARS)	Sessions	200	200
COUNSELOR'S REPORT	Sessions	500	500
GBV (GENDER BASED VIOLENCE) (FREE)	Sessions	0	0
RENAL AND ICU FAMILY SUPPORT (FREE)	Sessions	0	0

ITEM DESCRIPTION	UNIT OF MEASURE	APPROVED 2022/2023 (KSH)	PROPOSED 2023/2024 (KSH)
STAFF DEBRIEFING (FREE)	Sessions	0	0
UNDER-AGED MOTHERS (FREE)	Sessions	0	0
OTHER SERVICES			
PHYSIOTHERAPY-ICU	Session	300	300
UIECR	Test	900	900
CARD	Card	50	50
FILE	File	100	100
MEDICAL CERTIFICATE FOR INSURANCE	Report	3,000	3,000
REGISTRATION	Card	50	50
CANTEEN RENT PER MONTH	Number	5,000	5,000
KIOSK RENT	Number	1,000	1,000
BLOOD TRANSFUSION	-	0	0
BILATERAL TUBAL LIGATION	Procedure	2,500	2,500
BUPIVACAINE HEAVY SPINAL INJECTION	Inj	300	300
CATHETER & URINE BAG	Non Pharm	100	100
CAESARIAN SECTION	Procedure	-	-
CIRCUMCISION	Procedure	1,000	1,000
COLONOSCOPY	Procedure	7,000	7,000
ENDOSCOPY	Procedure	4,500	4,500
FENTANYL INJECTION 100GM	Amp	100	100
GENERAL WARDS EYE CHARGES/DAY	Day	150	150
LAPARASCOPY	Procedure	10,000	10,000
MARCAINE	Vial	350	350
MAJOR OPERATION	Procedure	5,000	5,000
MINOR OPERATION	Procedure	2,500	2,500
NEOSTIGMINE INJECTION	Ampoule	50	50
ONDASTERON	Amp	450	450
ORTHOPAEDIC NAIL	Procedure	10,000	10,000
PEADS OPERATION	Procedure	3,000	3,000
PROPOFOL INJECTION	Bottle	450	450
PROSTATECTOMY	Procedure	10,000	10,000
REMOVAL OF RETAINED PLACENTA	Procedure	1,500	1,500
RINGERS LACTATE	Bottle	50	50
SOFRATULE	Piece	50	50
SURGICAL TOILET	Procedure	3,000	3,000
SUXAMETHONIUM INJECTION	Amp	50	50
THIOPENTONE INJECTION	Amp	50	50

ITEM DESCRIPTION	UNIT OF MEASURE	APPROVED 2022/2023 (KSH)	PROPOSED 2023/2024 (KSH)
TOTAL ABDOMINAL HYSTERECTOMY	Procedure	5,000	5,000
TRANEXAMIC ACID	Amp	905	905
AMBULANCE FEE	Fee	Free	Free
CATHETER INSERTION	Procedure	100	100
CATHETERIZATION	Procedure	300	300
CATHETER REMOVAL	Procedure	100	100
UNDER WATER SEAL DRAINAGE	Procedure	1,500	1,500
DELIVERY	Procedure	-	-
MVA/ D&C	Procedure	2,500	2,500
CHOLANGIOGRAM IN THEATRE	Procedure	2,000	2,000
HYTEROSALPINGOGRAPHY	Procedure	1,500	1,500
LEEP SURGERY	Procedure	2,500	2,500
COLPOSCOPY	Procedure	1,000	1,000
ADMINISTRATION OF MEDICAL NUTRITION	Fee	100	100
ANTHROPOMETRIC	Fee	50	50
BIOCHEMICAL NUTRITION ANALYSIS	Fee	50	50
NUTRITION COUNSELLING	Fee	50	50
DIABETES AND CHRONIC DISEASE NUTRITION MANAGEMENT	Session	100	100
DIETARY PRESCRIPTION AND CALCULATIONS	Session	100	100
FOLLOW UP(HOMECARE)	Session	100	100
OCCUPATIONAL THERAPY	Session	200	200
OPHTHALMIC SERVICES			
AC IOL IMPLANTATION	Session	500	500
B.T.R.P	Procedure	2500	2500
CATARACT EXTRACTION	Procedure	1,500	1,500
CEFUROXIME 5%	Vial	110	110
CHLORAMPHENICOL 5%	Vial	50	50
CORNEAL REMOVAL OF STICHES	Procedure	200	200
CORNEA REPAIR	Procedure	1,000	1,000
DEXAG	Ampoule	100	100
DIAMOX TAB	Tab	400	400
ECONAZOLE GUTT	Bottle	150	150
ENUCLEATION	Procedure	1,500	1,500
EPILATION / DRESSING	Procedure	50	50
DENTAL SERVICES			
ADDITIONAL TOOTH	Procedure	200	200

ITEM DESCRIPTION	UNIT OF MEASURE	APPROVED 2022/2023 (KSH)	PROPOSED 2023/2024 (KSH)
AGE ASSESSMENT	Report	500	500
COMPLETE DENTURE	Procedure	4,000	4,000
DENTAL FILM	Report	1,000	1,000
DENTAL LOWER IMPRESSION	X Rays	200	200
DENTAL UPPER IMPRESSION	X Rays	200	200
EXTRACTION	Procedure	300	300
FILING PER TOOTH	Procedure	500	500
IMPRESSION FOR CD	Report	1,000	1,000
MMF	Procedure	1,500	1,500
PARTIAL DENTURE	Procedure	1,500	1,500
ROOT CANAL (ANTERIOR)	Procedure	1,500	1,500
ROOT CANAL (POSTERIOR)	Procedure	2,000	2,000
SCALING	Procedure	600	600
SPLINTING	Procedure	700	700
MORTUARY			
DAILY BODY PRESERVATION (FROM WARD)	Fee	300	300
EMBALMING-ADULT	Procedure	1,500	1,500
DAILY BODY PRESERVATION (FROM OUTSIDE)	Fee	600	600
POST MORTEM	Procedure	5,000	5,000
PHARMACY			
ACECLOFENAC TABS 100 MG	Per Tab	10	10
ACETAMINOPHEN SUPPOSITORIES 125 MG SUPP		50	50
ACETYL SALICYCLIC ACID 300 MG DOSE	Dose	50	50
ACETYL SALICYCLIC ACID 75MG DOSE	Dose	100	100
ACYCLOVIR TABS 400 MG	Per Tab	10	10
ADRENALINE INJ.1 MG/ML AMP	Per Amp	50	50
ALBENDAZOLE	Dose	50	50
ALDOMET 250MG TAB	Per Tab	5	5
ALLOPURINOL TABS 300MG TAB	Per Tab	15	15
AMIKACIN INJECTION(100MG)	Amp	450	450
AMINOPHYLLINE INJ.250MG/10ML AMP	Amp	50	50
AMINOSIDINE SYRUP BOTTLE	60ml	200	200
AMINOSIDINE TABS 250 MG	Per Tab	25	25
AMLODIPINE TABS 5 MG	30pack	50	50
AMLODIPINE 5MG TABS	Per Tab	5	5
AMLODIPINE TABS 10 MG	10 Tabs	100	100

ITEM DESCRIPTION	UNIT OF MEASURE	APPROVED 2022/2023 (KSH)	PROPOSED 2023/2024 (KSH)
AMOXICILLIN /CLAVULANATE POTASSIUM	Vial	400	400
AMOXICILLIN/CLAVULANATE TABS 625MG DOSE	Dose 5days	300	300
AMOXICILLIN/CLAVULANIC ACID TABS 1G	Per Tab	95	95
AMOXICLAV TABS 1G TAB	Dose 5days	300	300
AMOXICLAV 228MG TAB	Dose	FREE	FREE
AMOXYCILLIN/CLAVULANIC ACID TABLETS 625 MG	Per Tab	25	25
AMPHOTERICIN B INJ,50MG VIAL	Vial	500	500
AMPICILLIN/CLOXACILLIN 500 MG	Per Caps	5	5
AMPICILLIN/CLOXACILLIN CAPS 250/250MG DOSE	Dose	200	200
AMPICILLIN/CLOXACILLIN ORAL DROPS 60/30	Bottle	120	120
ANTACID TABS	Dose	50	50
ANTACID SYRUP	100ml	50	50
ARTEMETHER INJECTION	Vial	FREE	FREE
ARTESUNATE	Vial	FREE	FREE
ARTESUNATE INJ. 60 MG VIAL	Vial	FREE	FREE
ARTOVASTATIN TABS 20MG TABS	Per Tab	30	30
ASCARD 75MG ENTERIC COATED	30 Pack	100	100
ASPIRIN TABS 75MG	30pack	100	100
ATENOLOL 50MG	30pack	100	100
ATENOLOL TAB 50MG	30pack	50	50
ATORVASTATIN 10MG	Per Tab	10	10
ATOVASTATIN 20MG	30pack	200	200
ATRACURIUM INJ.25MG/2.5 ML AMP	Amp	500	500
ATROPINE SULPHATE INJ.1 MG/ML AMP	Amp	20	20
AUGMENTIN TM SUSP. 312MG/5ML BOTTLE	70ml Bottle	700	700
AZITHROMYCIN 500MG	Dose	100	100
AZITHROMYCIN TABS 250MG	6pack	100	100
BECLOMETHASONE (INHALER)	Can	350	350
BENZYL PENICILLIN SODIUM FOR INJ .5 MU	Vial	50	50
BENZYL PENICILLIN SODIUM FOR INJ. 1MU VIAL	Vial	50	50
BETAPYN(PAR/COD/DOX)	Per Tab	25	25
BIPHASIC ISOPHANE INSULIN INJ 100 UI/10MI VIAL	Vial	400	400

ITEM DESCRIPTION	UNIT OF MEASURE	APPROVED 2022/2023 (KSH)	PROPOSED 2023/2024 (KSH)
BISACODYL DOSE	Dose	50	50
BROMOCRIPTINE TABS 2.5 MG	Per Tab	25	25
BRUFEN SYRUP 200MG/5 ML BOTTLE	Bottle	50	50
BUPIVACAINE HYDROCHLORIDE INJ.5MG/ML	Amp	100	100
CALCIUM GLUCONATE INJ. 1G/10ML	Amp	150	150
CAPTOPRIL TABS 25MG TABS	Tab	10	10
CARBIMAZOLE TABS 5 MG	Per Tab	5	5
CARVEDILOL TABS 3.125MG TABS	Tab	20	20
CEFTRIAZONE INJ.1 GM VIAL	Vial	50	50
CEFUROXIME SUSP 125 MG BOTTLE	Bottle	400	400
CEFUROXIME TABS 500MG	Per Tab	50	50
CELESTAMINE TABS	Per Tab	15	15
CETIRIZINE SYRUP 5MG/5ML BOTTLE	Bottle	50	50
CETIRIZINE TABS 10 MG	Per Tab	5	5
CHLORAMPHENICAL INJ. 1GM VIAL	Vial	50	50
CHLORPHENIRAMINE MALEATE TABS 4GM	Dose	50	50
CHLORPHENIRAMINE SYRUP 2MG /5ML	60ml Bot		
CHLORPROMAZINE HYDROCHLORIDE	Amp	50	50
CHLORPROMAZINE HYDROCHLORIDE	30tab Dose	150	150
CIPROFLOXACIN CAPSULES 500MG	Per Tab	10	10
CIPROFLOXACIN TAB 250MG DOSE 10DAYS	Dose	200	200
CIPROFLOXACIN TAB 250MG DOSE 5DAYS	Dose	100	100
CLARITHROMYCIN SUSPENSION 125/5 ML BOTTLE	Bottle	450	450
CLARITHROMYCIN TABS 500MG	Per Tab	50	50
CLINDAMICIN INJ 150 MG ML AMP	Amp	-	-
CLINDAMYCIN TABS 300 MG	Per Caps	25	25
CLINDAMYCIN INJ.2ML AMP	Amp	450	450
CLOTRIMAZOLE CREAM TUBE	Tube	50	50
CLOTRIMAZOLE CREAM 1% TUBE	Tube	50	50
CLOTRIMAZOLE PESSARIES 200MG DOSE (3DAYS)	Pack	50	50
CLOTRIMAZOLE/BECLOMETHASONE CREAM	Tube	80	80
CLOTRIMAZOLE PESSARIES	Pack	50	50
COLCHICINE 500MCG	Per Tab	10	10

ITEM DESCRIPTION	UNIT OF MEASURE	APPROVED 2022/2023 (KSH)	PROPOSED 2023/2024 (KSH)
CLOTRIMAZOLE/BECLAMETASONE CREAM TUBE	Tube	80	80
COUGH SYRUP(UPACOF EXPECT	Bottle	100	100
COUGH SYRUP (UPACOF COUGH DRY COUGH)	Bottle	100	100
COUGH(BROMSOL EXPECORANT)BOTTLE	Bottle	100	100
CYTOTEC TABS	Per Tab	60	60
DEEP HEAT OINTMENT	Tube	200	200
DEXAMETHASONE INJ.	Amp	50	50
DEXAMETHASONE SODIUM PHOSPHATE	Amp	50	50
DICLOFENAC GEL	Tube	50	50
DICLOFENAC 100MG	Per Tab	5	5
DICLOFENAC TABS 50 MG DOSE	Dose	50	50
DICLOFENAC/PARACETAMOL/CHLORZO XANONE TABS(FLAMORYL -	Per Tab	10	10
DIFLUCAN TM I.V INFUSION 2MG/2ML	Vial	800	800
DIGOXIN TAB 0.25MG TAB	Tab	5	5
DILOXANIDE FUROATE/METRONIDAZOLE TABS 250/200 MG	30pack	250	250
DIPROFOS INJECTION	Vial	600	600
DOXYCYCLINE CAPS 100MG DOSE	Dose	50	50
ENALAPRIL 10MG	Per Tab	10	10
ENALAPRIL MALEATE TABS 5MG TAB	Tab	5	5
EPHEDRINE INJ. 25 MG/ML AMP	Vial	200	200
EPHEDRINE NASAL DROPS BOTTLE (EPILIM)	Bottle	60	60
ERGOMETRINE INJECTION 500MCG/ML TAB	Amp	50	50
ERYTHROMYCIN SUSPENSION 125/5M	Bottle	80	80
ERYTHROMYCIN ORAL SYRUP 125MG/ML	Bottle	100	100
ERYTHROMYCIN STEARATE TAB 500MG DOSE	Dose	200	200
ERYTHROMYCIN TAB 250MG DOSE	Dose	100	100
ERYTHROMYCIN TABS 500 MG	Per Tab	10	10
FENTANYL INJ.50MCG/ML AMP	Amp	300	300
FERROUS SULPHATE/FOLIC ACID TABS 182.4/0.4MG		FREE	FREE
FLUCLOXACILIN CAPS 250MG DOSE	Dose	200	200
FLUCLOXACILLIN INJ.250 MG VIAL	Vial	150	150
FLUCLOXACILLIN TABS 500 MG	Per Caps	12	12

ITEM DESCRIPTION	UNIT OF MEASURE	APPROVED 2022/2023 (KSH)	PROPOSED 2023/2024 (KSH)
FLUCONAZOLE 200MG	Per Caps	10	10
FLUCONAZOLE TABS 200MG	10caps	50	50
FLUPENTIXOL DECANOATE 20MG/ML AMP	Amp	850	850
FLUPHENAZINE DECANOATE INJ.25 MG/2ML	Amp	100	100
FOLIC ACID TABS 5 MG DOSE	Dose	50	50
FUROSEMIDE INJ.20MG/2ML AMP	Amp	20	20
FUROSEMIDE TABS 40MG DOSE	Dose	50	50
GENTAMICIN INJ 80MG	Amp	30	30
GLIBENCLAMIDE TABS	30pack	50	50
GLIBENCLAMIDE TABS 5 MG TABS	Tab	3	3
GLICLAZIDE TABS 80 MG TABS	Tab	15	15
GLUCOSE(DEXTROSE)IV INFUSION 10% 500ML	Bottle	50	50
GLUCOSE(DEXTROSE)IV INFUSION 5% 500ML	Bottle	50	50
GRISEOFULVIN TAB 125MG TAB	Tab	5	5
H.PYLORI KIT	Kit	1,200	1,200
HAEMACEL SOLUTION BOTTLE	Bottle	1,500	1,500
HAEMATINIC CAPS	Per Caps	5	5
HAEMATINIC SYRUP (HIFER SUSP) BOTTLE	Bottle	150	150
HALOPERIDOL INJECTION	Amp	150	150
HALOPERIDOL TABS	Dose	150	150
HALOTHANE 100ML BOTTLE	Amp	3,500	3,500
HAEMATINIC SYRUP RANFERON	Bottle	300	300
HEPARIN INJ.25000 IU /55ML ROTEX	Vial	400	400
HEPARIN INJECTION GENERIC	Vial	250	250
HYDRALAZINE INJECTION GENERIC	Amp	150	150
HYDRALAZINE HYDROCHLORIDE INJ.20 MG TM	Amp	250	250
HYDRALAZINE TABS 20MG TAB	Tab	5	5
HYDROCHLOROTHIAZIDE TABS 50 MG DOSE	Dose	50	50
HYOSCINE BUTYLBROMIDE INJ.20 MG/ML AMP	Amp	50	50
HYOSCINE BUTYLBROMIDE TABS 10MG	Tab	5	5
IBUPROFEN SUSPENSION 100/5 ML BOTTLE	Bottle	50	50
INPATIENT COMMON DRUGS		300	300
INSULIN SOLUBLE	Vial	200	200
ISOFLURANE 100 ML BOTTLE	Bottle	8,000	8,000

ITEM DESCRIPTION	UNIT OF MEASURE	APPROVED 2022/2023 (KSH)	PROPOSED 2023/2024 (KSH)
KETAMINE INJ.50MG/ML VIAL	Vial	100	100
KETOCONAZOLE TABS 200 MG	Per Tab	5	5
LACTULOSE SOLUN (OSMOLAX)	Bottle	300	300
LEVOFLOXACIN	Dose	200	200
LEVOFLOXACIN TABS 500 MG	Per Tab	40	40
LIGNOCAINE (LIDOCAINE)INJ.2%30ML VIAL	Vial	50	50
LOPERAMIDE CAPSULES 2MG	Dose	50	50
LOPERAMIDE HYDROCHLORIDE CAPS 2 MG DOSE	Dose	50	50
LOSARTAN 50MG O.D.	30pack	100	100
LOSARTAN TABS 50MG TABS	Per Tab	10	10
LOSARTAN/HCTZ	Per Tab	10	10
MAGNESSIUMSULPHATEHEPTAHYDRAT EINJ.50 %,500MG/10 VIAL	Ampoule	250	250
MEBENDAZOLE TABS 100 MG		10	10
MECLOZINE/PYRIDOXINE	10tabs	50	50
MEFENAMIC CAPS 250 MG DOSE	10pack	50	50
MELOXICAM TABS	10tabs	50	50
MELOXICAM TABS 7.5	Per Tab	5	5
MERCAINE INJ	Amp	100	100
MERCAINE INJECTION()	Amp	100	100
METFORMIN TABS 500 MG	Per Tab	3	3
METFORMIN TABS 850 MG TABS	Per Tab	10	10
METHYLDOPA TABS 250MG TABS	Per Tab	5	5
METOCLOPRAMIDE HYDROCHLORIDE INJ.5 MG/ML	Amp	50	50
METRONIDAZOLE TABS 200MG DOSE	Dose	50	50
METRONIDAZOLE INJ. 500MG BOTTLE		50	50
MIDAZOLAM INJ.5MG/5ML AMP	Amp	400	400
MISOPROSTOL TABS 200MCG TABS	Per Tab	50	50
MODECATE INJECTION	Amp	100	100
MORPHINE SULPHATE INJ.10MG AMP	Amp	150	150
MULTIVITAMIN SYRUP 100 ML	Bottle	50	50
MULTIVITAMIN TABS	Dose	50	50
MULTIVITAMIN SYRUP BOTTLE	Bottle	50	50
NEUROBINE TABS	10 Pack	100	100
NEUROBIONE PLUS TABS	Per Tab	5	5
NIFEDIPINE TABS 20 MG	Per Tab	5	5

ITEM DESCRIPTION	UNIT OF MEASURE	APPROVED 2022/2023 (KSH)	PROPOSED 2023/2024 (KSH)
NIFEDIPINE TABS 20 MG DOSE	10pack	50	50
NITROFURANTOIN	Dose	50	50
NITROFURATOIN TABLETS 100MG	Dose	50	50
NORFLOXACIN TAB 400GM DOSE	Dose	200	200
NORFLOXACIN TABS 400 MG	Per Tab	5	5
NORMAL SALINE NASAL DROP 10 ML	Bottle	100	100
NYSTATIN ORAL SUSPENSION 100,000 IU/ML	Bottle	100	100
OMEPRAZOLE CAPS 20MG DOSE	10 Pack	100	100
OMEPRAZOLE CAPSULES 20 MG	Per Caps	5	5
OXYTOCIN INJ.10 IU/ML AMP	Amp	50	50
PANCURONIUM INJ.4MG/2ML AMP	Amp	100	100
PARACETAMOL IV INFUSION 10 MG/ML	Bottle	300	300
PARACETAMOL TABS	Dose	50	50
PETHIDINE INJ	Amp	50	50
PHENYTOIN INJ.250MG/5 ML AMP	Amp	300	300
PIOGLITAZONE TABS 30 MG	Per Tab	10	10
PIOGLITAZONE TABS 30MG TABS	Tab	20	20
PIROXICAM 20MG	20pack	100	100
PIROXICAM CAPS 20MG DOSE	10pack	50	50
POTASSIUM CHLORIDE	Amp	150	150
POVIDONE -IODINE MOUTH WASH BOTTLE	Bottle	100	100
PREDNISOLONE TABS 5MG DOSE	Dose	50	50
PREGABALIN CAP 75 MG	Per Caps	55	55
PROMETHAZINE SYRUP 60 ML	Bottle	50	50
PYRIDOXINE TABS 50MG		FREE	FREE
RANITIDINE	Vial	100	100
RANITIDINE INJ	Vial	20	20
RANITIDINE 150MG INJ TM	Vial	150	150
RELCEP GEL BOTTLE	Bottle	200	200
RIFAMPICIN TABS 300MG	Per Caps	10	10
SALBUTAMOL NEBULIZING SOL	10ml Vial	1,000	1,000
SALBUTAMOL INHALER (VENTOLIN)	Can	200	200
SALBUTAMOL RESPIRATORY SOLUTION 5MG/5ML	1ml Dose	50	50
SALBUTAMOL SYRUP 2MG/5ML (Free)		0	0
SALBUTAMOL TABS	Dose	50	50
SECNIDAZOLE TABS 500 MG	Dose	100	100
SEDIPROCT CREAM TUBE	Tube	200	200

ITEM DESCRIPTION	UNIT OF MEASURE	APPROVED 2022/2023 (KSH)	PROPOSED 2023/2024 (KSH)
SEDIPROCT SUPP	Pack	300	300
SILVER SULPHADIAZINE CREAM 250 MG JAR	Jar	300	300
SODIUM VALPROATE TABLETS 200 MG	Per Tab	15	15
SODIUM CHLORIDE IV INFUSION 0.9% 500ML	Bottle	50	50
SPIRONOLACTONE TABS 100MG TABS	Per Tab	20	20
SPIRONOLACTONE TABS 25 MG	Per Tab	5	5
THIOPENTAL SODIUM INJ.500MG VIAL	Vial	150	150
TININDAZOLE TAB 500MG DOSE	Dose	50	50
TRAMADOL CAPSULES 50 MG	Per Caps	10	10
TRAMADOL HYDROCHLORIDE 50 MG/ML AM	Amp	50	50
TRANEXAMIC ACID CAPSULES 250 MG	Per Caps	10	10
VENTOLIN	Dose	50	50
VIT K INJECTION	Amp	50	50
VITAMIN B COMPLEX INJ .2 ML AMP VIAL	Dose	50	50
VITAMIN B COMPLEX TABS (TRIBEES FORTE)	Per Tab	10	10
VITAMIN K(PHYTOMENADIONE) INJ.10 MG/ML	Amp	150	150
VITAMIN K(PHYTOMENADIONE) INJ.2 MG/ML	Amp	150	150
WARFARIN SODIUM TABS 5MG TAB	Per Tab	10	10
WARFARIN TABS 2.5MG	Per Tab	5	5
ZINC SULPHATE MONOHYDRATES 20 MG (FREE)	Tab	0	0

DRAFT COPY FOR COMMENTS & IMPROVEMENT (PRESENTED TO THE PUBLIC ON 14TH FEBRUARY 2023 FOR INPUT)

TENTH SCHEDULE: GENERAL FEES AND CHARGES

ITEM DESCRIPTION	UNIT OF MEASURE	APPROVED 2022/2023	PROPOSED 2023/2024
		Kshs	Kshs
Application form for a single Business	Per form	300	300
Minutes extract		500	500
Late payment of business permit/license after 31 st of March	Per month	3%	3%
Subletting fees per year		1,000	1,000
Transfer of business permit		3,000	3,000
<i>Transfer of Business name</i>			
Town centre		2,500	2,500
Extended area		1,500	1,500
Transfer of County kiosks		2,000	2,000
Transfer of kiosk license		500	500
Transfer of hawkers license		500	500
Sub-letting fees per year	per month	1,000	1,000
Change of business premises	per business	1,000	1,000
Dishonored Cheques	Per Cheque	New	Bank Charges Plus kshs5,000
Procurement - Sale of tender documents	Per Tender Document	New	1,000
Damage of County Property	per assessment	New	per assessment
Obstruction of Revenue officers	Per instance	New	20,000

ELEVENTH SCHEDULE: TRADE LICENSES. APPROVED RATES

Code 100	GENERAL TRADE, WHOLESALE, RETAIL, STORES, SHOPS, PERSONAL SERVICES	APPROVED 2022/2023		PROPOSED 2023/2024	
		ZONE A	ZONE B	ZONE A	ZONE B
	Including Distributors, Traders, Wholesalers, Hypermarkets, Departments Stores, Supermarkets, Show Rooms, Boutiques, Retail Shops & Stores, and Chemists, Take away Butcheries, Personal Services Providers and Kiosks.	Ksh	Ksh	Ksh	Ksh
102	Mega store, Hypermarket: large multi- department store, premises	60,000	50,000	60,000	50,000
104	Large trader, Large whole sales	45,000	35,000	45,000	35,000
110	Large retailer	35,000	30,000	35,000	30,000
115	Medium trader, Retailer, Other wholesales- (Retail traders, stores, Shops) shop or personal service	14,000	10,000	14,000	10,000
120	Small trader, shop or retail and service provider (salon & kinyozi)	7,000	5,000	7,000	5,000
195	Other Traders – Light Kiosk or Temporary construction	3,500	3,000	3,500	3,000
197	Deleted				
Code 200	INFORMAL SECTOR				
	Including Hawkers, Street Vendors & Small Traders and Service Providers operating in the street, verandah or temporary buildings.				
203	Hawker : 1 person with motor vehicle (Pickup/Nissan)	7,000	7,000	7,000	7,000
205	Hawker: 1 person with motor vehicle (Station Wagon)	3,500	3,500	3,500	3,500
207	Hawker : 1 person with motor bike	2,800	2,800	2,800	2,800
210	Hawker : 1 person without motor vehicle/bike	1,500	1,500	1,500	1,500
215	Small informal sector Trader/ service provider: Shoeshine, Shoe repair, street vendor(newspapers, sweet, soda,)	1,400	1,000	1,400	1,000
220	Semi-permanent informal sector Trader: up to 2 persons operating in verandah	1,500	1,500	1,500	1,500
230	Other informal sector (large carwash, large garage etc)	7,000	7,000	7,000	7,000
232	Other informal Sector (medium carwash, medium garage etc)	3,500	3,500	3,500	3,500
295	Other informal sector operation (small carwash, juakali, small garage etc.)	1,500	1,500	1,500	1,500

Code 100	GENERAL TRADE, WHOLESALE, RETAIL, STORES, SHOPS, PERSONAL SERVICES	APPROVED 2022/2023		PROPOSED 2023/2024	
		ZONE A	ZONE B	ZONE A	ZONE B
Code 300	TRANSPORT, STORAGE, AND COMMUNICATION	ZONE A	ZONE B	ZONE A	ZONE B
300	Including Maritime and airlines, International carriers, Transportation companies, Operating taxis, Matatus,				
	Buses, Lorries, Planes or Boats, Driving schools, Tour/Safari operators, Petrol station, storage facilities, cold storage facilities, publishing companies, Telephone companies, Radio/TV broadcaster and Internet provider.				
305	Large transportation company: over 30 vehicles	56,000	40,000	56,000	40,000
306	Distribution vehicles-Trucks with containers	New	New	56,000	56,000
310	Medium Transport company: from 6 to 30 vehicles	21,000	15,000	21,000	15,000
311	Distribution vehicles-Lorries and Canters	New	New	21,000	21,000
315	Small transport company : from 2 to 5 vehicles	7,000	5,000	7,000	5,000
316	Distribution of vehicles-Pick-ups, Vans, tuktuk	New	New	7,000	7,000
320	Independent transport operator: 1 vehicle	3,500	2,500	3,500	2,500
325	Large Petrol Filling Station: Over 10 Nozzles or with garage-workshop & retail shop	21,000	15,000	21,000	15,000
330	Medium Petrol Filling station: from 5 to 10 Nozzles or with garage- workshop or retail shop	14,000	10,000	14,000	10,000
335	Small petrol Filling station: Up to 4 Nozzles and without garage- workshop or retail shop	7,000	5,000	7,000	5,000
340	Large Cold Storage Facility: Over 1,000 m2, insulated walls, cold production equipment	38,500	27,500	38,500	27,500
345	Medium Cold Storage Facility: Between 100- 1,000m2.	17,500	12,500	17,500	12,500
350	Small Cold Facility: Up to 100m2.	8,400	6,000	8,400	6,000
355	Large storage Facility: Over 5,000m2 Go down, Warehouse, Liquid Storage Tanks Complex.	35,000	25,000	35,000	25,000
360	Medium Storage Facility: From 1,000 to 5,000m2.	14,000	10,000	14,000	10,000
365	Small Storage Facility: Up to 1,000m2	7,000	5,000	7,000	5,000
370	Large Communications Co.: Over 100 employees and /or premises over 5,000m2	63,000	45,000	63,000	45,000

Code 100	GENERAL TRADE, WHOLESALE, RETAIL, STORES, SHOPS, PERSONAL SERVICES	APPROVED 2022/2023		PROPOSED 2023/2024	
		ZONE A	ZONE B	ZONE A	ZONE B
375	Medium Communications Co.: From 16 to 100 employees and / or premises from 1,500 to 5,000m ²	38,500	27,500	38,500	27,500
380	Small Communications Co.: Up to 15 employees and /or Premises up to 1,500m ²	21,000	15,000	21,000	15,000
395	Other Transport, Storage, and Communications	4,900	3,500	4,900	3,500
397	Water Boozers 1000ltrs to 5000ltrs	10,000	10,000	10,000	10,000
398	Water Boozers 5001ltrs to 10,000ltrs	20,000	15,000	20,000	15,000
399	Waters Boozers above 10,000ltrs	30,000	30,000	30,000	30,000
Code 400	AGRICULTURE, FORESTRY & NATURAL RESOURCES EXTRACTION				
	Including Production of coffee, tea, fruits, flowers, cereals, vegetable and agricultural products, grain storage and processing, mills and posho mills, bakeries, forestry and timber production, sawmill, coal production, animal breeding, dairy product processing, slaughter house, mining and other natural resources extraction activities.				
405	Large Agricultural Producer/Processor/Dealer/Exporter:	100,000	100,000	100,000	100,000
410	Medium Agricultural Producer/Processor/Dealer/Exporter:	50,000	35,000	50,000	35,000
415	Small Agricultural Producer/Processor/Dealer/Exporter:	17,500	12,500	17,500	12,500
420	Large mining or Natural Resources Extraction Operation:	150,000	150,000	150,000	150,000
425	Medium mining or Natural Resources Extraction Operation:	75,000	75,000	75,000	75,000
430	Small mining or Natural Resources Extraction Operation:	30,000	30,000	30,000	30,000
445	Other Agricultural, Forestry, and Natural Resources	5,600	4,000	5,600	4,000
	Registration/ Renewal (Chargeable fees/Annum)				
450	Growers	-	-	500	
451	Grower associations	-	-	1,000	
452	Processors	-	-	1,000	
453	Marketing agents	-	-	1,000	

Code 100	GENERAL TRADE, WHOLESALE, RETAIL, STORES, SHOPS, PERSONAL SERVICES	APPROVED 2022/2023		PROPOSED 2023/2024	
		ZONE A	ZONE B	ZONE A	ZONE B
454	Dealers	-	-	1,000	
455	Collection centres	-	-	1,000	
456	Warehouses or stores	-	-	1,000	
Code 500	ACCOMODATION AND CATERING				
	Including International hotel, Tourist Lodges & camps within the Mara Eco system.				
502	Large-high standard hotel, lodge or camp with tourist restaurant, bar, curio, staff canteen, clinic, garage, spa, swimming pool, petrol station, large storage facility etc	150,000	150,000	150,000	150,000
504	Medium- High standard hotel, lodge or camp with tourist restaurant, bar, curio, garage & filling station and staff canteen	120,000	120,000	120,000	120,000
506	Small- High standard hotel, lodge or camp with tourist Restaurant, bar and curio	60,000	60,000	60,000	60,000
	Lodging houses, restaurants, and bars, eating houses, snack bars, tea & coffee houses.				
508	Large-High standard Lodging House/Hotel D Class: Over 100 rooms	70,000	50,000	70,000	50,000
510	Medium-High standard Lodging House/Hotel D Class: From 41 to 100 rooms	60,000	35,000	60,000	35,000
512	Large lodging house with restaurant and/ or Bar B/ C Class: Basic standard from 16 rooms to 41 rooms	50,000	22,500	50,000	22,500
515	Medium lodging house with restaurant and/ or Bar B/ C Class: Basic standard from 6 to 15 rooms	35,000	17,500	35,000	17,500
518	Small Lodging house with restaurant and/ or Bar B/ C Class: Basic standard up to 5 rooms	17,500	12,500	17,500	12,500
521	Large Lodging house B/ C Class: Basic standard over 15 rooms	28,000	20,000	28,000	20,000
524	Medium Lodging house B/C Class: Basic standard from 6 to 15 rooms	17,500	12,500	17,500	12,500
527	Small Lodging house B/C Class: Basic standard up to 5 rooms	10,500	7,500	10,500	7,500
540	Large restaurant with bar/membership club: capacity over 30 customers/members.	21,000	15,000	21,000	15,000
543	medium restaurant with bar/membership : capacity from 11 to 30 customers/members	10,500	7,500	10,500	7,500
546	small restaurant with bar up to 10 customers	7,000	5,000	7,000	5,000

Code 100	GENERAL TRADE, WHOLESALE, RETAIL, STORES, SHOPS, PERSONAL SERVICES	APPROVED 2022/2023		PROPOSED 2023/2024	
		ZONE A	ZONE B	ZONE A	ZONE B
549	Large eating house; snack bar; tea house “hotel “no lodging and no alcohol served with capacity over 20 customers.	10,500	7,500	10,500	7,500
552	Medium eating house; snack bar; tea house “hotel”. No lodging and alcohol served with capacity from 6to 20 customers	7,000	5,000	7,000	5,000
555	Medium eating house; snack bar; tea house “hotel”. No lodging and alcohol served with capacity up to 5 customers	4,900	3,500	4,900	3,500
558	Butchery with roasted meat and / soup kitchen: any size	7,000	5,000	7,000	5,000
561	Large traditional beer seller: capacity over 50 customers.	10,500	7,500	10,500	7,500
564	Medium bar/traditional beer seller: capacity from 16 to 50 customers.	8,400	6,000	8,400	6,000
567	Medium bar/traditional beer seller: capacity up to 15 customers.	5,600	4,000	5,600	4,000
571	Large night club/casino: over 500 m2.	35,000	25,000	35,000	25,000
574	medium night club/casino: from 101 to 500 m2	21,000	15,000	21,000	15,000
577	small night club/casino: up to 100 m2	14,000	10,000	14,000	10,000
595	other catering and accommodation	4,900	3,500	4,900	3,500
Code 600	PROFESSIONAL & TECHNICAL SERVICES				
	Including Large financial, Management, Engineering, Architecture, Valuing, Surveying, Accountancy, Secretarial Support, Data Processing, law firm, private survey services, auctioneers, etc., Stock and Insurance Brokering, Security, Customs Clearing-Forwarding Goods, Book Making, Sweepstakes, Banks, Forex Bureau, Money Lenders, Hire Purchase, Insurance and Real Estate Developing-Financing.				
605	Large professional services firm: over 10 practitioners and/or international affiliation.	63,000	45,000	63,000	45,000
610	Medium professional services firm: from 3 to 10 practitioners.	31,500	22,500	31,500	22,500
615	Small professional services firm: up to two (2) practitioners.	14,000	10,000	14,000	10,000

Code 100	GENERAL TRADE, WHOLESALE, RETAIL, STORES, SHOPS, PERSONAL SERVICES	APPROVED 2022/2023		PROPOSED 2023/2024	
		ZONE A	ZONE B	ZONE A	ZONE B
620	Independent technical operator: one person acting individually (typist, accountant, book keeper, etc.).	4,900	3,500	4,900	3,500
625	large financial services: main stream banks	66,500	47,500	66,500	47,500
630	Medium financial services: large sacco, large micro finance	45,500	32,500	45,500	32,500
635	Small financial services: small sacco, small micro finance	31,500	22,500	31,500	22,500
695	Other professional & technical services (e.g. M-Pesa & bank agents)	7,000	5,000	7,000	5,000
698	Small M-Pesa	3,500	3,500	3,500	3,500
Code 700	PRIVATE EDUCATION, HEALTH AND ENTERTAINMENT SERVICES				
	Including Private Education Institutions, Universities, Museums, Nurseries, Preparatory and Secondary Schools, Professional Training Centers, Polytechnic Institutes, Private Health Clinics and Doctor's Surgeries, Consulting Offices of Doctors, Dentists, Physiotherapists, Psychologists, and other health				
	professional, Herbalists and Traditional Medicine practitioners, Funeral Homes, Entertainment facilities Cinema, Theatre, Video Show/Amusement Arcade, Juke Box Arcade, Games Machines Arcade/Sports Club and Gym.				
705	Private higher education institution: any type of private university, college or higher education institution.	31,500	22,500	31,500	22,500
710	Large private education institution: over 100 pupils or fees over Ksh. 50,000 per term	21,000	15,000	21,000	15,000
715	Medium private education institution: from 31 to 100 pupils or fees from Ksh. 30,001 to Ksh. 50,000 per term	15,000	7,500	15,000	7,500
720	Small private education facility: up to 30 pupils or fees up to Ksh 30,000 per term	7,000	5,000	7,000	5,000
725	large private health hospital, clinic, nursing home (providing overnight accommodation with capacity over 30 beds)	49,000	35,000	49,000	35,000

Code 100	GENERAL TRADE, WHOLESALE, RETAIL, STORES, SHOPS, PERSONAL SERVICES	APPROVED 2022/2023		PROPOSED 2023/2024	
		ZONE A	ZONE B	ZONE A	ZONE B
730	Medium private health facility: providing overnight accommodation with capacity from 11 to 30 beds.	31,500	22,500	31,500	22,500
735	Small private health facility: providing overnight accommodation with capacity up to 10 beds.	21,000	15,000	21,000	15,000
740	health clinic/doctor's surgery: doctor dentist physiotherapist-psychologists-etc. consult office with no overnight accommodation available	7,000	5,000	7,000	5,000
745	Traditional health services, herbalist, traditional healer, etc.	5,600	4,000	5,600	4,000
750	Large entertainment facility: cinema-theatre-video show (over 100 seats), amusement - juke box-game machine arcades (over 10 machines), sport club gym (over 50 members).	31,500	22,500	31,500	22,500
755	Medium entertainment for 50 members facility from 50 to 100 seats; from 4 to 10 machines;	17,500	12,500	17,500	12,500
760	Small entertainment facility: up to 50 seats; 0 3 machines; up to 15 members.	10,500	7,500	10,500	7,500
795	Other education, health, pool table and entertainment services	5,600	4,000	5,600	4,000
Code 800	INDUSTRIAL PLANTS, FACTORIES, WORKSHOPS, CONTRACTORS				
	Including Manufacture, Process and Assembly of Products, vehicles, machinery and equipment, Workshops servicing and repairing products, vehicles, machinery, and equipment, Contractors of New Building Construction and Old Buildings, Restoration and service repair.				
805	large industrial plant: over 75 employees or premises over 2,500 m2	70,000	50,000	70,000	50,000
810	Medium industrial plant: from 16 to 75 employees or premises from 100 m2 to 2500 m2.	49,000	35,000	49,000	35,000
815	small industrial plant: up to 15 employees or premises up to 100 m2	28,000	20,000	28,000	20,000

Code 100	GENERAL TRADE, WHOLESALE, RETAIL, STORES, SHOPS, PERSONAL SERVICES	APPROVED 2022/2023		PROPOSED 2023/2024	
		ZONE A	ZONE B	ZONE A	ZONE B
820	Large workshop/services repair contractor: over 20 employees or premises over 500 m2.	35,000	25,000	35,000	25,000
825	Medium workshop/service-repair contractor: from 6 to 20 employees or premises from 25 m2 to 500 m2.	14,000	10,000	14,000	10,000
830	Small workshop/services-repair contractor: up to 5 employee's premises up to 25 m2.	4,900	3,500	4,900	3,500
895	Other manufacturers, workshop, factory, contractor.	4,900	3,500	4,900	3,500
	OTHER FEES AND CHARGES				
	ADVERTISEMENTS				
	Including Billboards, signboards, directional sign boards, advertisement by loudspeakers, street name advert, advertisement in petrol stations, sign boards fixed on walls, canopy face or hanging under canopy.				
	Advertising on Billboards, and signboards (Per Year).				
	Above 500 square feet	80,000	80,000	80,000	80,000
	Above 400 square feet	60,000	60,000	60,000	60,000
	Above 329 square feet	50,000	50,000	50,000	50,000
	Below 329 square feet	15,000	15,000	15,000	15,000
	Above 50 square feet	7,500	7,500	7,500	7,500
	Above 30 square feet	8,500	6,000	8,500	6,000
	Below 30 square feet	6,000	4,000	6,000	4,000
	Below 9 square feet	4,000	2,000	4,000	2,000
	Neon light big	6,000	4,000	6,000	4,000
	Neon light small	4,000	2,000	4,000	2,000
	Street name advert				
	Application fees	2,500	1,000	2,500	1,000
	Annual fee	12,000	12,000	12,000	12,000
	Advertising in petrol stations				
	Application Fees for Advertisement (Annually)	3,500	1,000	3,500	1,000
	Annual fee per board	7,000	5,000	7,000	5,000
	Advertising on top of pumps				
	Application fees	2,500	1,000	2,500	1,000

Code 100	GENERAL TRADE, WHOLESALE, RETAIL, STORES, SHOPS, PERSONAL SERVICES	APPROVED 2022/2023		PROPOSED 2023/2024	
		ZONE A	ZONE B	ZONE A	ZONE B
	Annual fee per advert - Advertising on top of pumps	2,500	1,000	2,500	1,000
	Advertisement on Canopy	2,500	1,000	2,500	1,000
	Pegging	2,500	1000	2,500	1000
	Application fees	4,000	2,000	4,000	2,000
	Advertising on Bus shelter per annum (each)	13,000	10,000	13,000	10,000
	Sale of stickers, decoration on walls & widows	5,000	3,000	5,000	3,000
	Sticker per month	7,000	5,000	7,000	5,000
	Decorations under canopy per fortnight	6,000	4,000	6,000	4,000
	Decorations canopy extensions per year	10,000	8,000	10,000	8,000
	Signboards Fixed on Walls, Canopy Face or Hanging under Canopy				
	Application fees	1,000	500	1,000	500
	Illuminated 1.0sq meter or less	2,500	1,500		
	Non-illuminated 1.0sq meters or less	1,200	800	1,200	800
	Additional area per square meters or part thereof	1,200	800	1,200	800
	Application fees	800	500	800	500
	Directional sign on road reserve				
	Application fees	800	500	800	500
	maximum 1200mm excluding residential sign	6,000	4,000	6,000	4,000
	Multidirectional sign size 150mm x 1500mm	5,000	3,000	5,000	3,000
	Directional sign in residential areas				
	Application fees	800	500	800	500
	Illuminated 1.0sq metre or less	3,000	1,500	3,000	1,500
	Non-illuminated 1.0sq metre or less	2,500	1,000	2,500	1,000
	Additional square metre or part thereof	2,500	1,000	2,500	1,000
	Sky above canopy and above the properties				
	Application fees	2,500	1,000	2,500	1,000
	Illuminated 1.0sq metre or part thereof	9,000	7,000	9,000	7,000
	Banners on road (per day)	3,000	1,500	3,000	1,500
	Banners on Private property (per week)	7,000	5,000	7,000	5,000
	Banners hosting (per month)	7,000	5,000	7,000	5,000
	Above one month per day	400	200	400	200

Code 100	GENERAL TRADE, WHOLESALE, RETAIL, STORES, SHOPS, PERSONAL SERVICES	APPROVED 2022/2023		PROPOSED 2023/2024	
		ZONE A	ZONE B	ZONE A	ZONE B
	Fliers				
	First 500 posters	4,000	2,000	4,000	2,000
	Above 500 posters	2,500	1,000	2,500	1,000
	Charges/fees for removal of posters by County	5,000	3,000	5,000	3,000
	Application Fees per Advertisement	2,500	1,000	2,500	1,000
	Audio Advertisements				
	Application fees	800	500	800	500
	Advertisement by loud speaker per day	5,500	4,000	5,500	4,000
	Fees per fortnight	8,000	6,000	8,000	6,000
	Decorational advertisement				
	Application fees	2,500	1,000	2,500	1,000
	Advertisement on Banners	4,000	2,000	4,000	2,000
	Branded umbrella	800	500	800	500
	Annual fee	7,000	5,000	7,000	5,000
	Annual fee per post	17,500	15,000	17,500	15,000
	Annual fee per advertisement	7,000	5,000	7,000	5,000
	Charge per square metre per year (wall/windows branding)	1,200	800	1,200	800
	Charge per month	7,000	5,000	7,000	5,000
	Charge per year per site	13,500	10,000	13,500	10,000
	Advertising Bill boards				
	Roadsides Bill board advertisements (annual)	7,000	5,000	7,000	5,000
	Minimum charge per year	4,000	2,000	4,000	2,000
	Signboard (premises)	3,500	1,500	3,500	1,500
	Neon/ illuminating	5,000	3,000	5,000	3,000
	Advertisements on vehicles				
	Bus shelter per annum (each)	5,000	3,000	5,000	3,000
	Mobile advertisers with vehicles – Truck	7,000	5,000	7,000	5,000
	Mobile advertisers with vehicles - Van or Pick up	5,000	3,000	5,000	3,000
	Outdoor tents	4,000	2,000	4,000	2,000
	Up to one week	7,000	5,000	7,000	5,000
	Advertising per day per –Truck	5,500	4,000	5,500	4,000
	Branded people per person	600	500	600	500

Code 100	GENERAL TRADE, WHOLESALE, RETAIL, STORES, SHOPS, PERSONAL SERVICES	APPROVED 2022/2023		PROPOSED 2023/2024	
		ZONE A	ZONE B	ZONE A	ZONE B
	Sales promotion vehicle with public address system per day	In a van	3,000	In a van	3,000
		In a truck	5,000	In a truck	5,000

TWELFTH SCHEDULE: ALCOHOL DRINK LICENCE

CODE	DESCRIPTION	Approved 2022/2023		Proposed 2023/2024	
		12 Months	6 Months	12 Months	6Months
1	General Retail - Alcoholic Drinks (Bars)				
a)	In respect of premises situated within Narok Town (zone A)	50,000	30,000	50,000	30,000
b)	In respect of premises situated in other main towns (zone B)	30,000	18,000	30,000	18,000
c)	In premises situated at the village centres (zone C)	15,000	9,000	15,000	9,000
2	General Retail Off - License				
a)	In premises situated in Narok town (Zone A)	24,000	14,000	24,000	14,000
b)	In premises Situated in respect to other main	18,000	10,000	18,000	10,000
c)	In Premises situated at the village Centres	12,000	7,000	12,000	7,000
3	Wholesale Alcoholic Drink Licences (In any zone)	50,000	30,000	50,000	30,000
4	Hotels Alcoholic drink licences				
a)	In respect of premises situated within Narok Town and Maasai Mara, (zone A)	50,000	30,000	50,000	30,000
b)	In respect of premises situated within other towns (zone B)	30,000	20,000	30,000	20,000
c)	In respect of premises situated in the village centres (markets) (zone c)	20,000	12,000	20,000	12,000
5	Bar and Restaurant Alcoholic drink license				
a)	In respect of premises situated within Narok Town (Zone A)	30,000	20,000	30,000	20,000
b)	In respect of premises situated within other towns (zone B)	20,000	12,000	20,000	12,000
c)	In respect of premises situated within village centres.	10,000	6,000	10,000	6,000
6	Club Alcoholic Drink Licence (Members Club)				
a)	In respect of premises situated within Narok Town (zone A)	100,000	-	100,000	-
b)	In respect of premises situated within other towns (zone B)	80,000	-	80,000	-
c)	In respect of premises situated within village centres (zone C)	50,000	-	50,000	-
7	Club Alcoholic Drink Licence (proprietary Club or night club or discotheque)				

CODE	DESCRIPTION	Approved 2022/2023		Proposed 2023/2024	
		12 Months	6 Months	12 Months	6Months
a)	In respect of premises situated within Narok town (zone A)	100,000	-	100,000	-
b)	In respect of premises situated within other towns (zone B)	80,000	-	80,000	-
	In respect of premises situated within village centres (Zone C)	50,000	-	50,000	-
8	Super Markets and Franchised				
	Retail store Alcoholic Drink License				
a)	In respect of premises situated within Narok town (zone A)	100,000	-	100,000	
b)	In respect of premises situated within other towns (zone B)	80,000	-	80,000	
c)	In respect of premises situated within village centres (Zone C)	50,000	-	50,000	
9	Depot License				
9a)	Distributor alcoholic drinks domiciled.	50,000	30,000	50,000	30,000
b)	Distributors alcoholic drinks coming from outside the county	60,000	35,000	60,000	35,000
10	Brewer's alcoholic drink license for each alcoholic drink or product manufactured rate per litre	1,000		1,000	
11	Temporary or occasional alcoholic drink license per day	2,000		2,000	
12	For transferring an alcoholic drink license	-	1,000	-	1,000
13	For removing an alcoholic drink license	-	500	-	500
14	Application fee	1,000		1,000	
15	For the issue of a duplicate license	500		500	

THIRTEENTH SCHEDULE: EXTERNAL RESOURCE MOBILIZATION

	Resources	Amount. KES
	Resources Mobilized in support of the Agriculture Sector	
	Resources Mobilized in support of the Health Sector	
	Resources Mobilized in support of the Education and Social Sector	
	Resources Mobilized in support of the Governance and Administrative Sector	
	Resources Mobilized in support of the Road Sector	
	Resources Mobilized in support of the Land Sector	
	Resources Mobilized in support of the Trade and Tourism Sector	
	Resources Mobilized in support of the Water, Energy, Environment and Natural Resources Sector	
	Resources Mobilized in support of the PFM And Economic Planning Sector	
	Resources Mobilized in support of the ICT Sector	

DRAFT COPY FOR COMMENTS IMPROVEMENT (PRESENTED TO THE PUBLIC ON 18TH FEBRUARY 2023 FOR INPUT)

Note:

- a. Hour or kilometer rates shall apply whichever will be higher.
- b. Minimum charges per day is the amount charged to the procuring entity for every day the vehicle is the custody of the procuring entity lying idle or underutilized but in a serviceable condition.
- c. “Private sector” means individual, private and non-Governmental organizations.

- d. “Public sector” means, Government Ministry / Department, institution and parastatals.
- e. “A day” for Maasai Mara Charges means from 6am to 6pm
- f. “One Off” means a continuous period of stay

DRAFT COPY FOR COMMENTS & IMPROVENT (PRESENTED TO THE PUBLIC ON 18TH FEBRUARY 2023 FOR INPUT)

MEMORANDUM OF OBJECTS AND REASONS

This Act seeks to codify revenue raising measures of the Narok County Government by providing, imposing and varying the various taxes and charges and fees duly chargeable by the County Government under Article 209 (3) and (4) of the Constitution of Kenya 2010.

Part I of the Act is the preliminary with the title, citation and commencement date.

Part II of the Act imposes taxes and provides for procedure for waivers and variations of the said taxes and/or fees and charges.

Part III of the Act are the eleven schedules itemizing the particular tax and/or fees under the set out departments namely:

SCHEDULES

First Schedule	-	Tourism - Maasai Mara National Reserve Park Fees and Charges
Second Schedule	-	Planning and Housing Fees and Charges
Third Schedule	-	Markets and Related Amenities
Fourth Schedule	-	Agriculture, Livestock and Fisheries
Fifth Schedule	-	Cess and Movement of Produce Out Of Narok County
Sixth Schedule	-	Parking Services
Seventh Schedule	-	Social Services and Related Amenities
Eighth Schedule	-	Public Health
Ninth Schedule	-	Medical Health
Tenth Schedule	-	General Fees and Charges
Eleventh Schedule	-	Trade License
Twelfth Schedule	-	Alcoholic Drinks Control charges
Thirteenth Schedule	-	External Resource Mobilization

Dated Day of2023

.....
HON. DAVID MUNTET

CECM, FINANCE AND ECONOMIC PLANNING