



SOUTH ELEVATION



WEST ELEVATION



NORTH ELEVATION

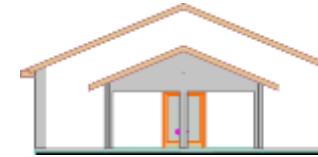

EAST ELEVATION

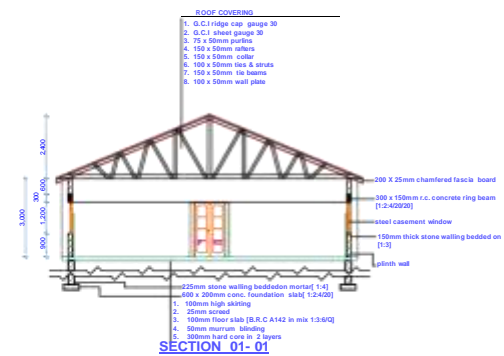
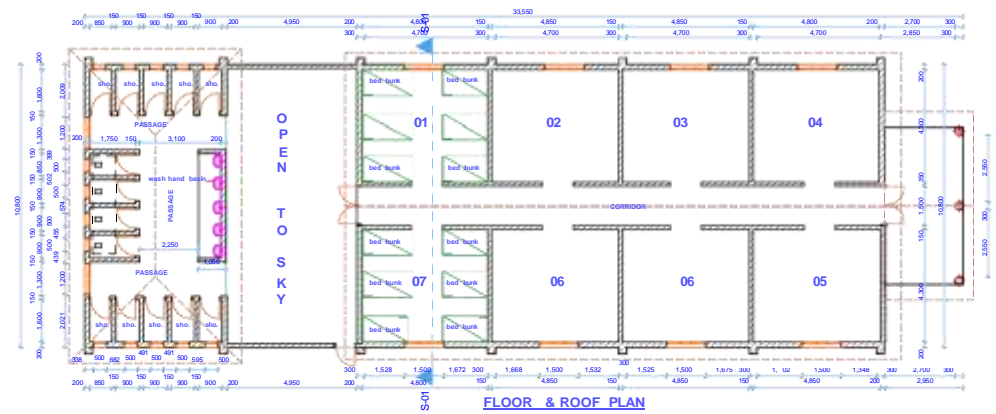

NOTES

GENERAL NOTES
 1) ALL DIMENSIONS ARE IN MILLIMETRES UNLESS OTHERWISE STATED.
 2) ONLY FINISHED DIMENSIONS TO BE USED AND SHOULD BE READ BY MEASUREMENT.

CONSTRUCTION
 1) SLAB AT GRADING LEVEL TO BE OVER 500 GAUGE POLYETHYLENE SHEETING ON 50MM THICK INSULATION ALONG, ON WELL COMPACTED SAND GRADE AND THE SOIL TO BE TREATED WITH ANTI-TERMITE.
 2) PERMANENT VENTS ABOVE ALL WINDOW AND DOOR OPENINGS.
 3) ALL COLOURS SHOULD BE THE FROM THE FIRST FLOOR.

STRUCTURAL
 1) ALL R.C. WORK REFERS TO STRUCTURAL ENGINEER'S DETAILS AND DRAWING.
 2) WALLS LESS THAN 200MM TO BE REINFORCED WITH ROOF IRON IN EVERY ALTERNATE COURSE.
 3) WEGETABLE SOIL TO BE REMOVED BELOW BUILDING AND PAVED SURFACES.

MECHANICAL
 1) All plumbing and drainage works to comply with P.M. specifications.
 2) Drainage passage beneath buildings and drive ways should be enclosed in 150mm concrete surround.
 3) All underground foul & waste drain pipes shall be of P.V.C. to comply with BS. 5253.
 4) All inspection chamber covers and frames shall be cast iron to comply with BS. 4321.
 5) Storm water drain pipes to comply with BS. 506.
 6) Testing pipes to co-ordinate with electrical conductors.

REVISIONS

PROJECT
PROPOSED TYPICAL 96 CAPACITY DORMITORY

DRAWING TITLE
PLAN, ELEVATIONS, SECTION

SCALE 1:100