

FLOOR PLAN

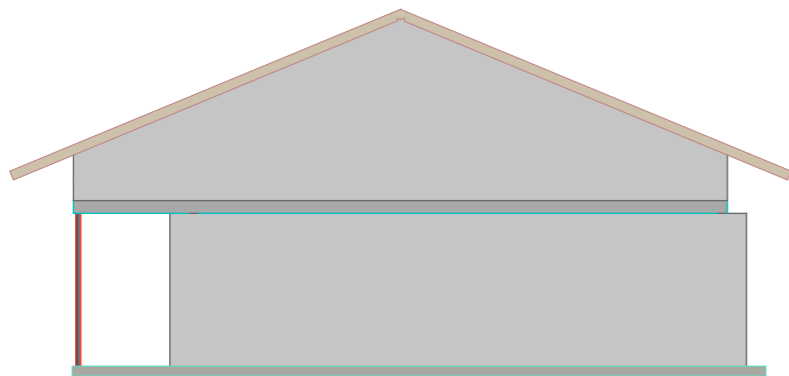

GENERIC PASPECTIVE



EAST ELEVATION

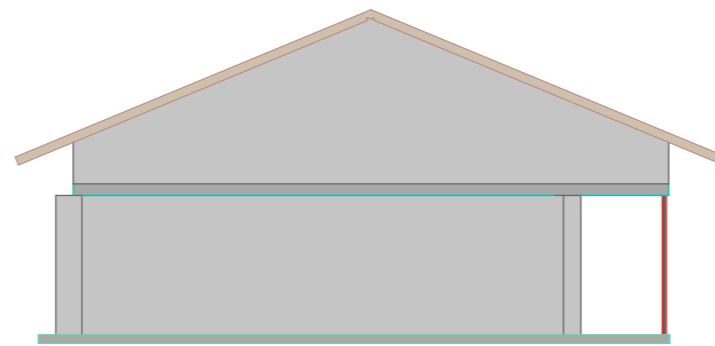

WEST ELEVATION

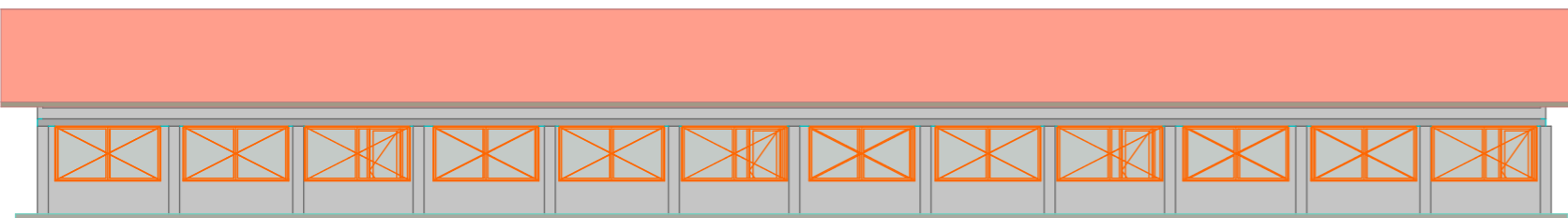

NORTH ELEVATION

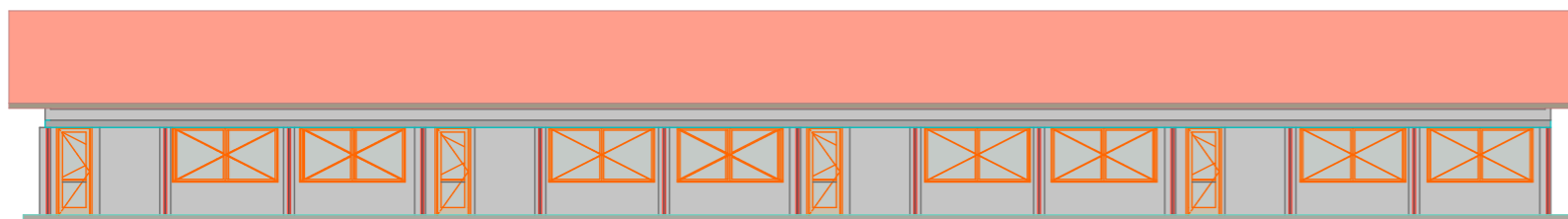

SOUTH ELEVATION

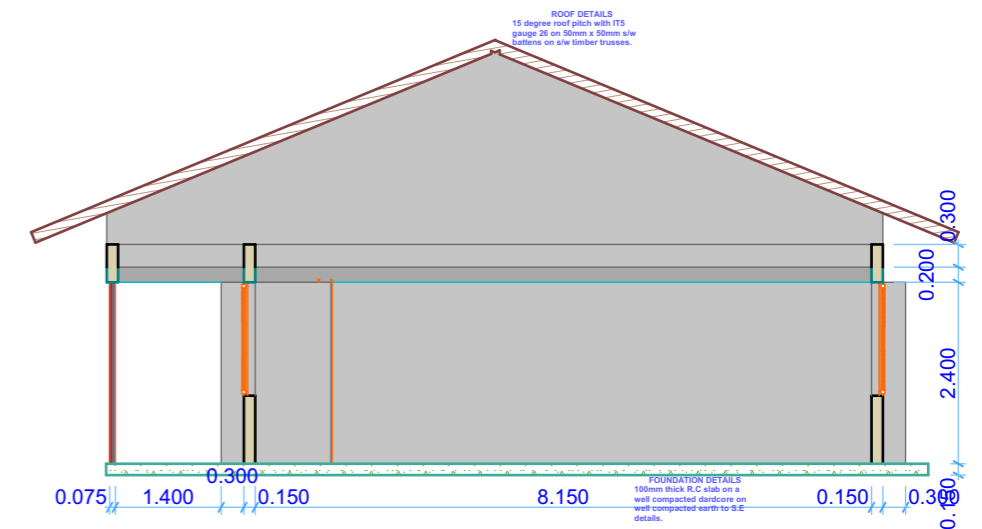

SECTION A

PROPOSED CONSTRUCTION OF 4NO. CLASSROOMS

**NAROK COUNTY GOVERNMENT  
DEPARTMENT OF PUBLIC  
WORKS  
P. O. BOX 898-20500  
NAROK**



**NOTES**

- 1) ALL DIMENSIONS ARE IN MILLIMETRES UNLESS OTHERWISE STATED.
- 2) DEPTH OF FOUNDATION TO BE DETERMINED ON SITE.
- 3) PERMANENT VENTS TO BE PLACED ABOVE EVERY DOOR AND WINDOW.
- 4) HARD CORE FILLING TO BE WELL COMPACTED.
- 5) HOOP IRON TO BE PROVIDED AFTER EVERY ALTERNATE STONE COURSE

**REVISIONS**

PROJECT

**PROPOSED TYPICAL ADMINISTRATION BLOCK**

DRAWING TITLE

**GROUND FLOOR PLAN ELEVATIONS SECTION**

SCALE

1:100

PUBLIC WORKS OFFICE  
HAROK COUNTY GOVERNMENT

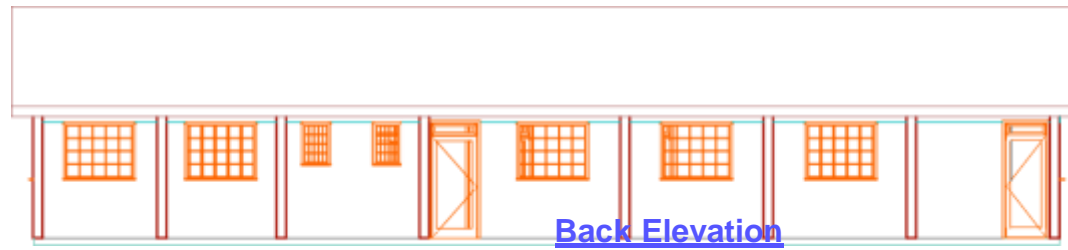

**Back Elevation**



**Right Side Elevation**

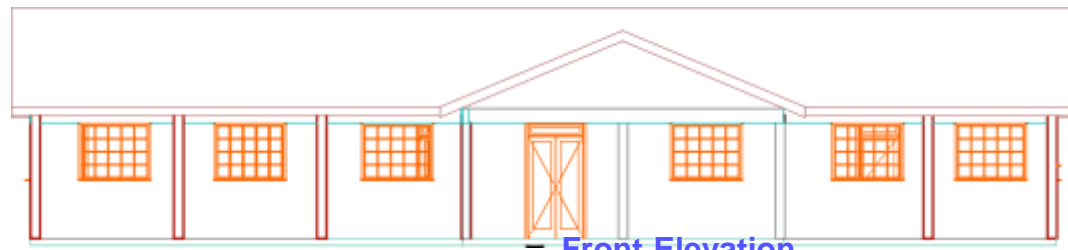

**Front Elevation**



**Left Side Elevation**

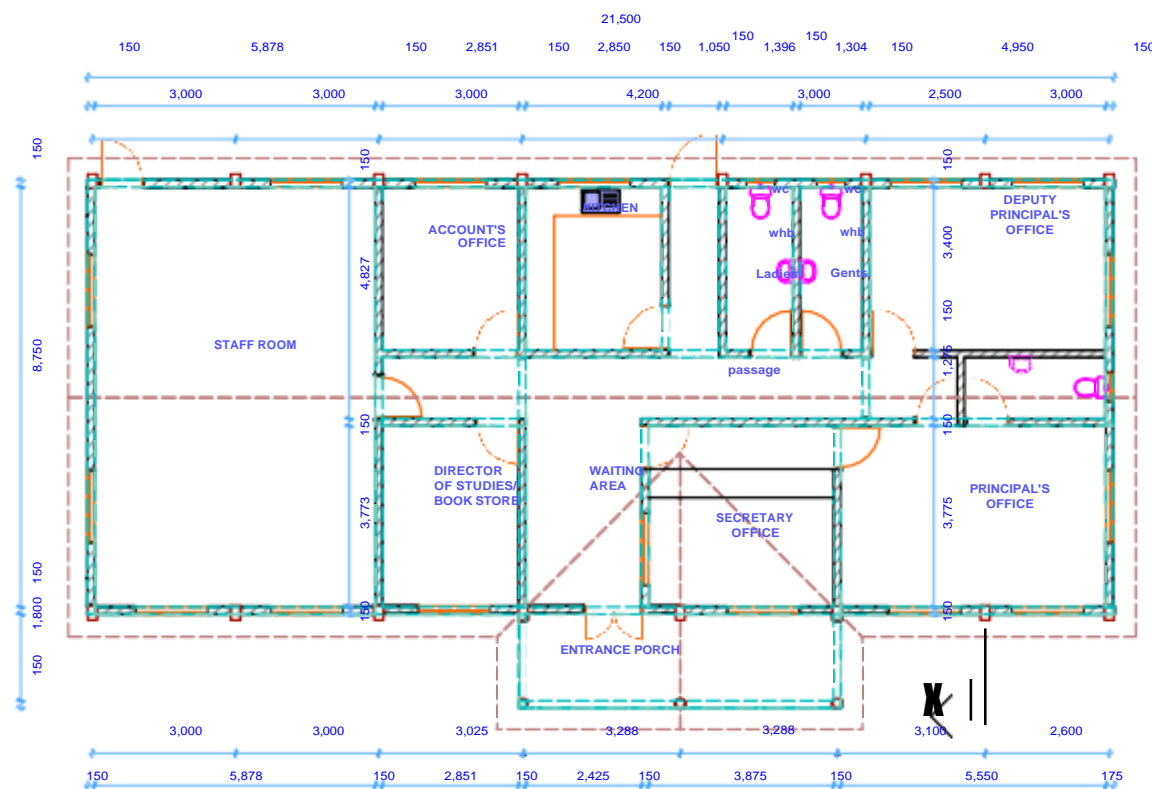

**Ground Floor Plan**

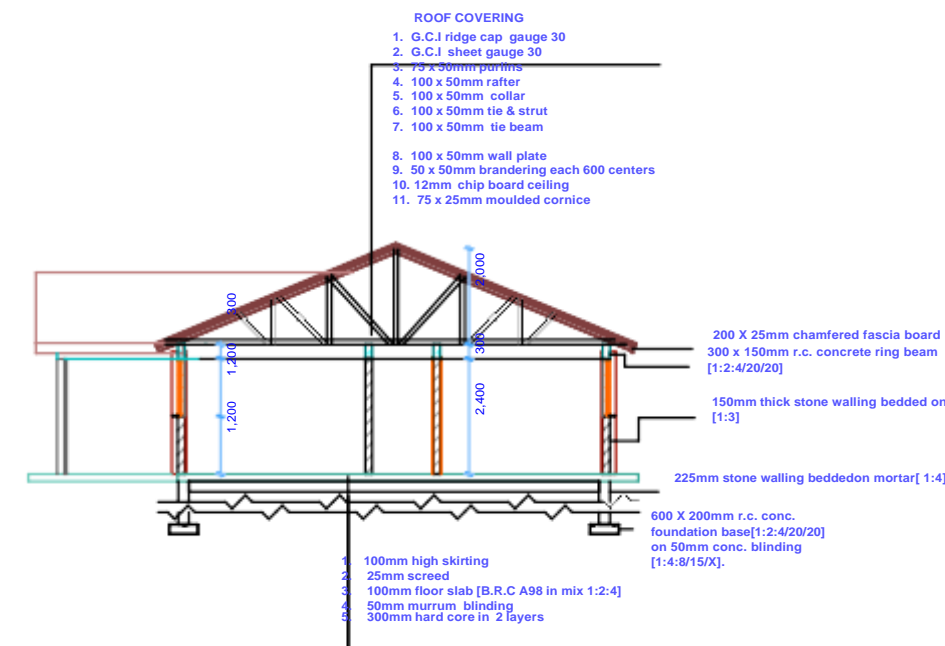

**SECTION X-X**

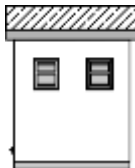

**SOUTH ELEVATION**



**NORTH ELEVATION**

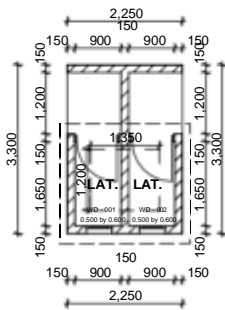

**FLOOR PLAN**

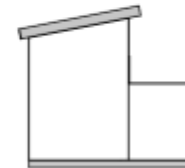

**EAST ELEVATION**

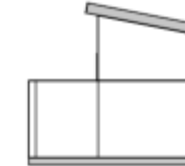

**WEST ELEVATION**

**ROOFING & COVERING**

1. G.C.I sheet [pre-painted] gauge 30
2. 75 x 50mm purlin
3. 100 x 50mm rafter
4. 100 x 50mm wall plate

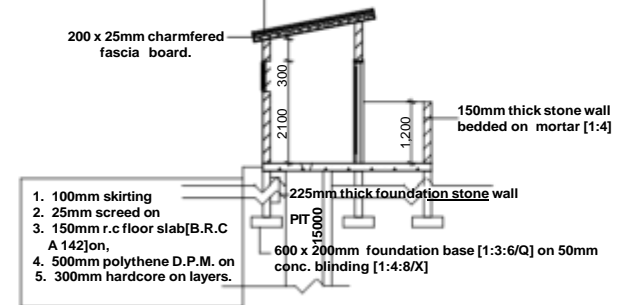

**SECTION 01-01**

PROJECT

PROPOSED TYPICAL  
PIT LATRINE BLOCK

CLIENT

NAROK COUNTY GOV.

TITLE

PLAN  
ELEVATIONS  
SECTION

NOTES

- 1) ALL DIMENSIONS ARE IN MILLIMETRES UNLESS OTHERWISE STATED.
- 2) DEPTH OF FOUNDATION TO BE DETERMINED ON SITE.
- 3) PERMANENT VENTS TO BE PLACED ABOVE EVERY DOOR AND WINDOW.
- 4) HARDWARE FILLING TO BE WELL COMPACTED.
- 5) HOOP IRON TO BE PROVIDED AFTER EVERY ALTERNATE STONE COURSE.

DEPARTMENT OF PUBLIC WORKS

