

ELEVATION 01

- Parapet wall painted to architect's approval
- I. T. 5 box profile roofing sheets on 50x50mm battens on 100x100mm rafters. Roof pitch 30°
- 225mm face board painted to architect's approval
- 200mm thick masonry wall plaster to approval
- Steel casement window to window schedule
- 200mm thick masonry wall key to approval
- Ceramic tile finish on 150mm thick concrete floorslab

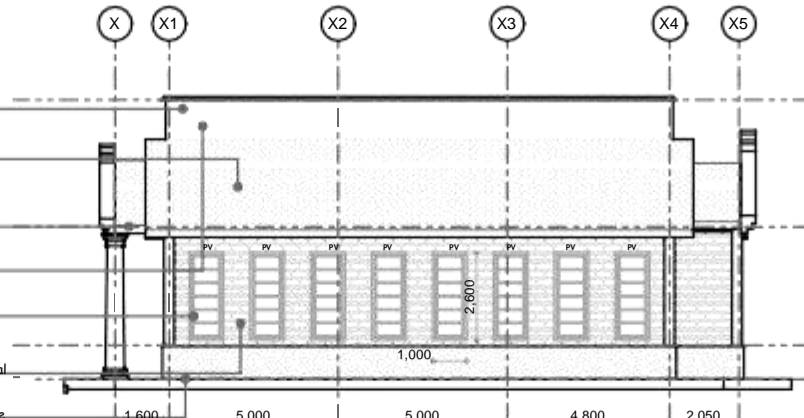

ELEVATION 02

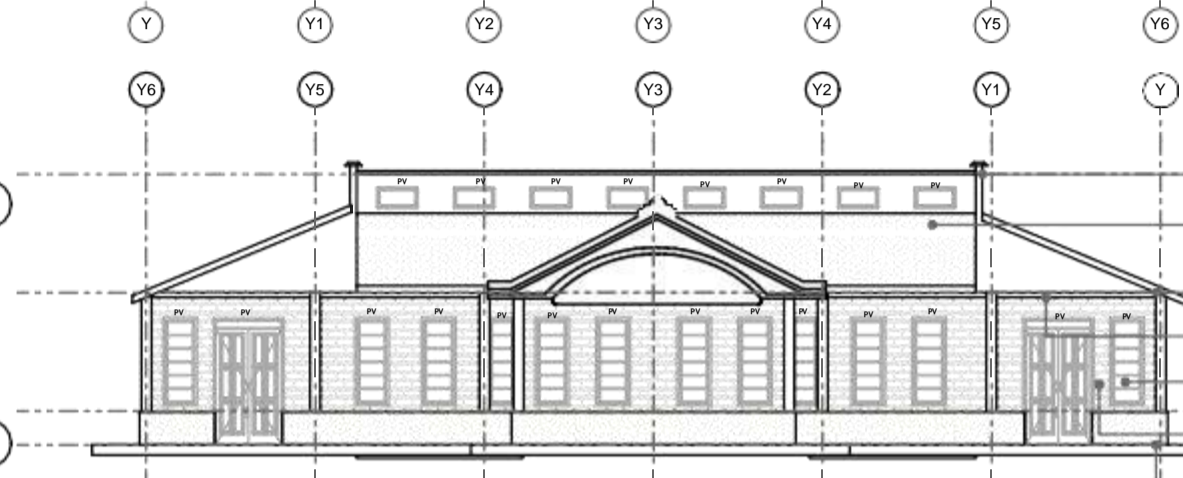

ELEVATION 03

- Parapet wall painted to architect's approval
- I. T. 5 box profile roofing sheets on 50x50mm battens on 100x100mm rafters. Roof pitch 30°
- 225mm face board painted to architect's approval
- 200mm thick masonry wall plaster to approval
- Steel casement window to window schedule
- 200mm thick masonry wall key to approval
- Ceramic tile finish on 150mm thick concrete floorslab

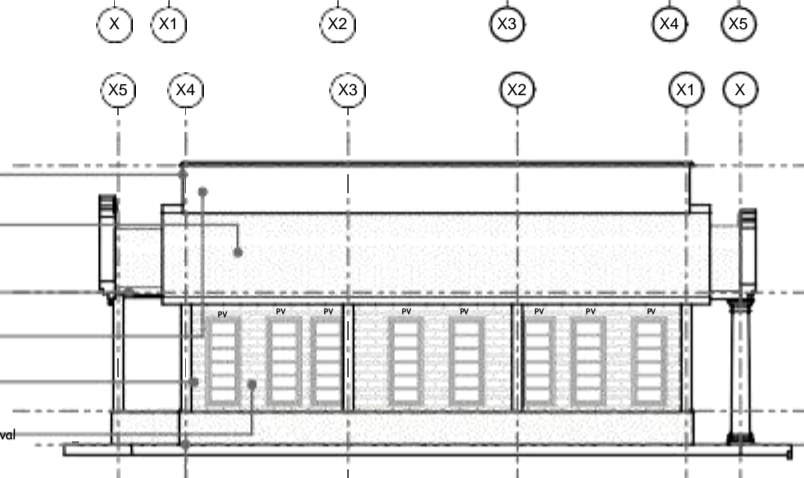

ELEVATION 04

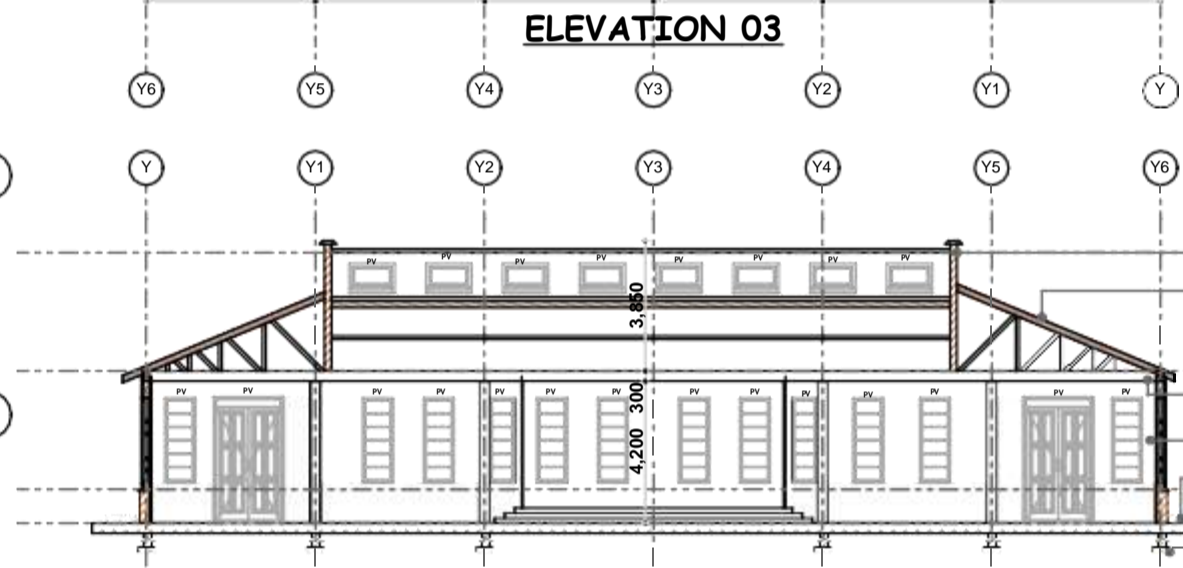

SECTION X-X

- Parapet wall painted to architect's approval
- I. T. 5 box profile roofing sheets on 50x50mm battens on 100x100mm rafters. Roof pitch 30°
- 200x300mm deep R.C. beam to S.E. details
- 200mm thick masonry wall plaster to approval
- Ceramic tile finish on 150mm thick concrete floor slab on 500g.P/W on 75mm thick bedding layer on 200mm well compacted hardcore
- 600x200mm thick R.C. strip foundation footing on 50mm thick bedding layer minimum depth to be determined site.

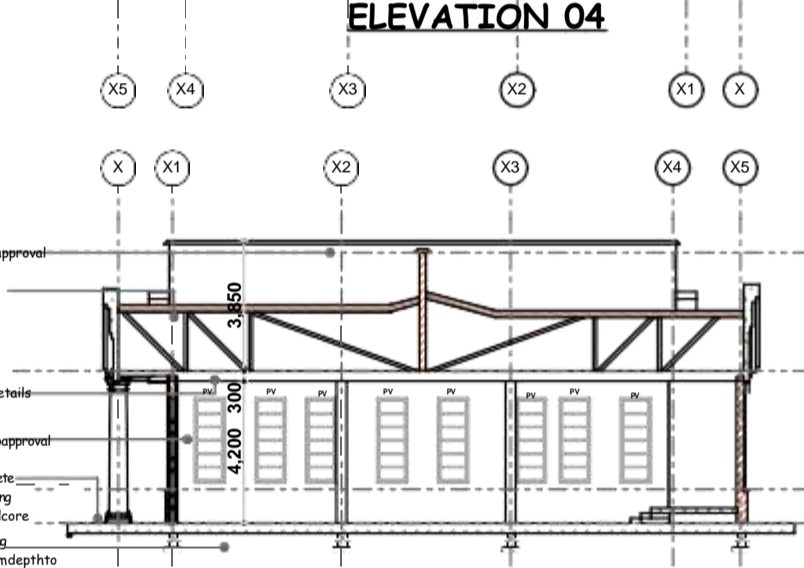

SECTION Y-Y

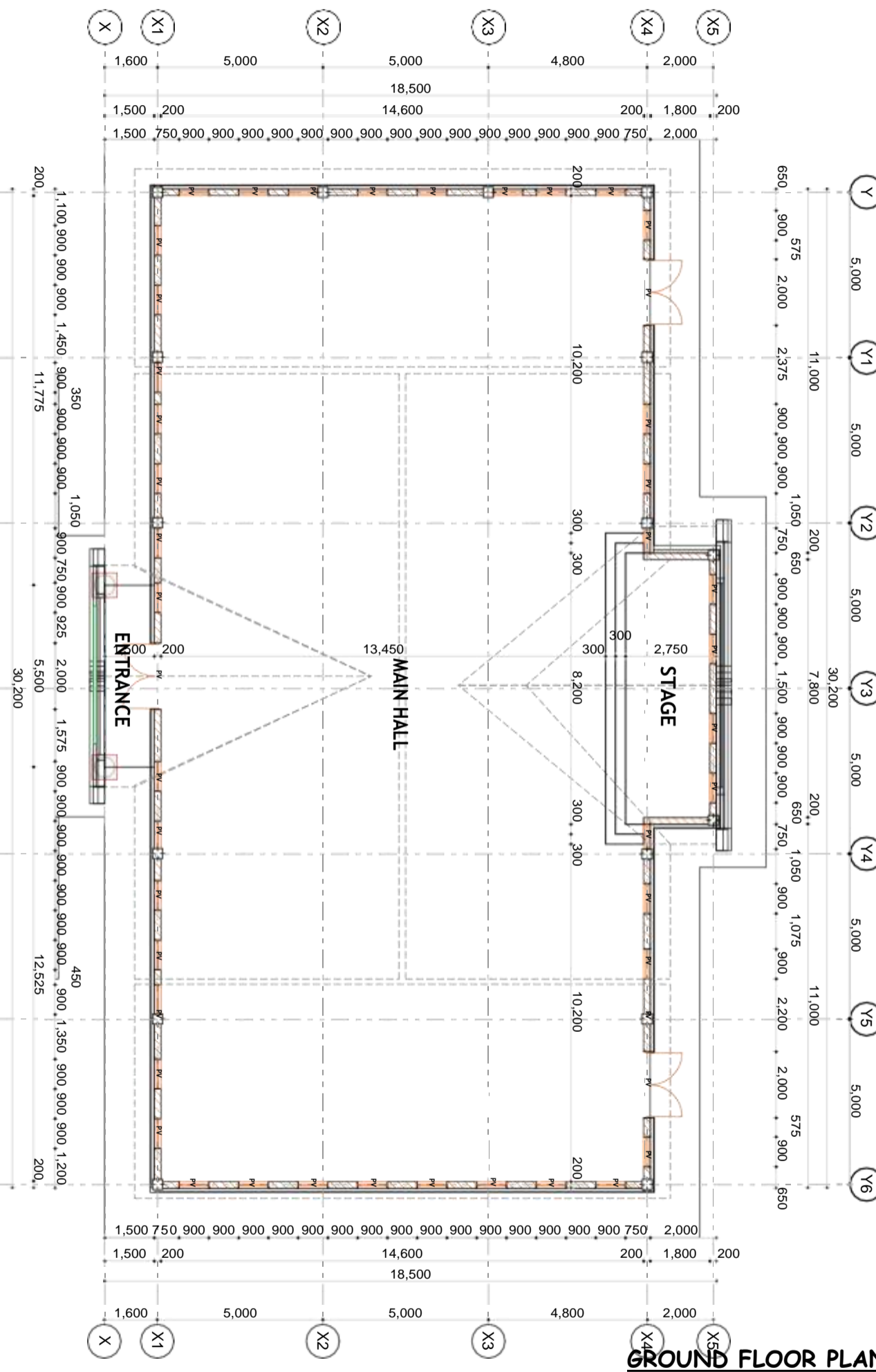

GROUND FLOOR PLAN

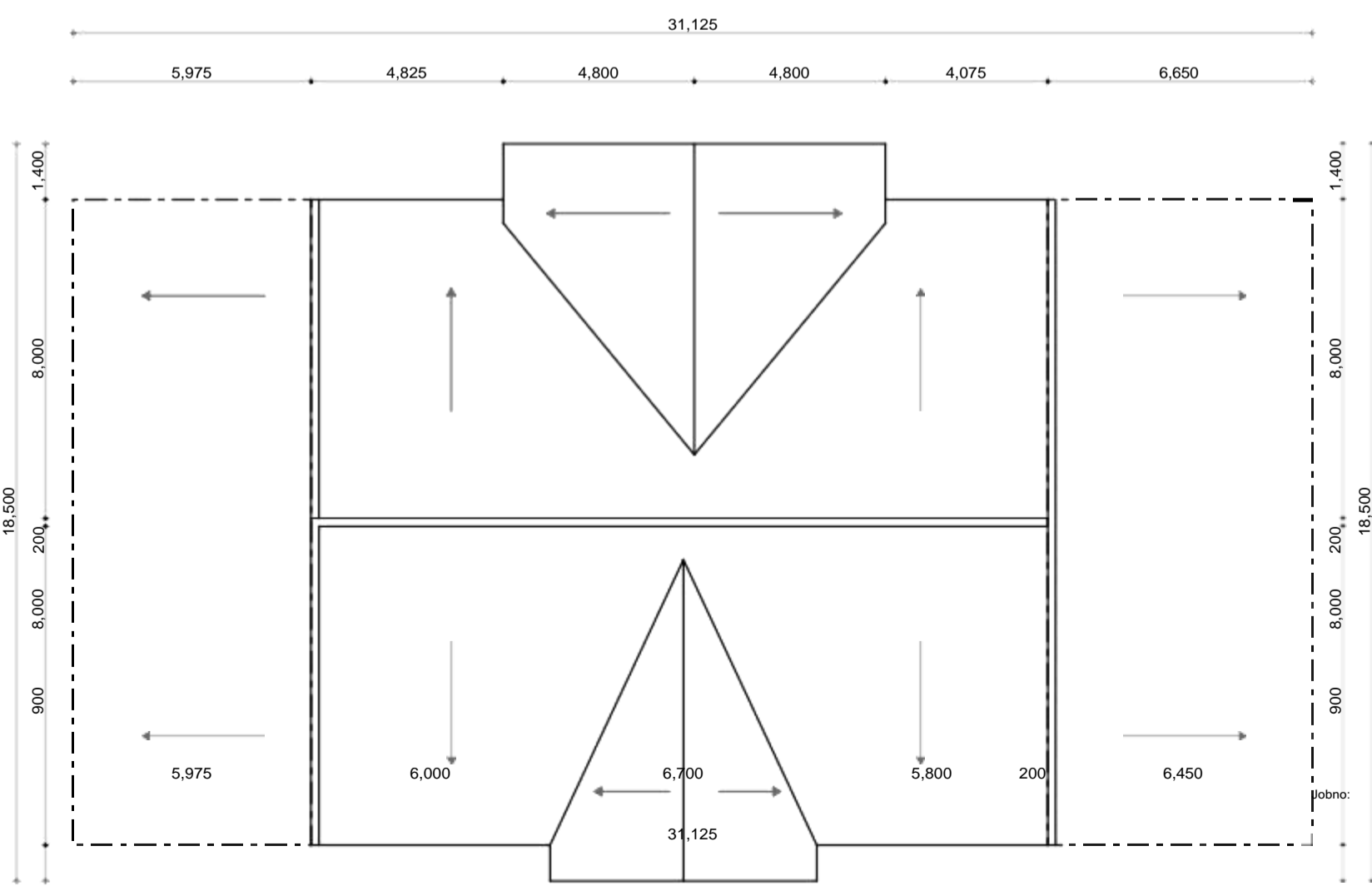

ROOF PLAN

- NOTES
- ALL DIMENSIONS ARE IN MILLIMETERS UNLESS OTHERWISE SPECIFIED.
 - ALL DIMENSIONS SHOULD BE CHECKED ON SITE AND ANY DISCREPANCIES REPORTED TO THE ARCHITECT.
 - ALL WORKS SHOULD BE CARRIED OUT IN ACCORDANCE WITH THE LOCAL AUTHORITY REGULATIONS.
 - USE FIGURED DIMENSIONS ONLY. DO NOT SCALE FROM THE DRAWING.
 - WALLS BELOW 200mm THICK TO BE REINFORCED WITH HOOP IRON AT EVERY ALTERNATIVE COURSE.
 - DP TO BE LAID UNDER WALLS AND TO BE MINIMUM 150mm ABOVE FINISHED GROUND LEVEL.
 - ALL DRAINAGE PIPES PASSING UNDER BUILDING AND DRIVEWAY TO BE CASED IN 150mm THICK CONCRETE SURROUND.
 - ALL INSPECTION CHAMBERS IN DRIVEWAYS TO HAVE HEAVY DUTY COVERS.
 - ALL REINFORCED CONCRETE WORK TO BE IN ACCORDANCE WITH STRUCTURAL ENGINEER'S DETAILS.
 - 500 GAUGE POLYETHYLENE (DUMP PROOF MEMBRANE) AND ANTI-TERMITE TREATMENT TO BE PROVIDED UNDER GROUND FLOOR CONCRETE SLAB.

REVISIONS

NO	DATE	DESCRIPTION

PROJECT:
PROPOSED MULTIPURPOSE HALL

LOCATION:
NAROK COUNTY

Scale: 1:100

