

FLOOR PLAN

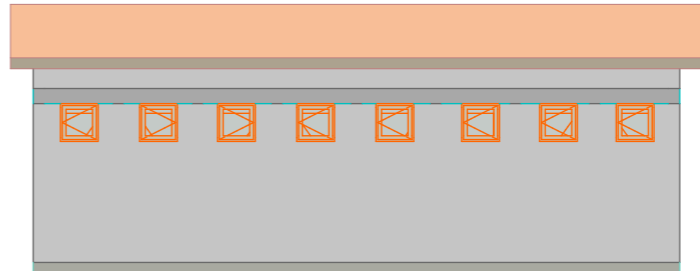

GENERIC PASPECTIVE



SOUTH ELEVATION

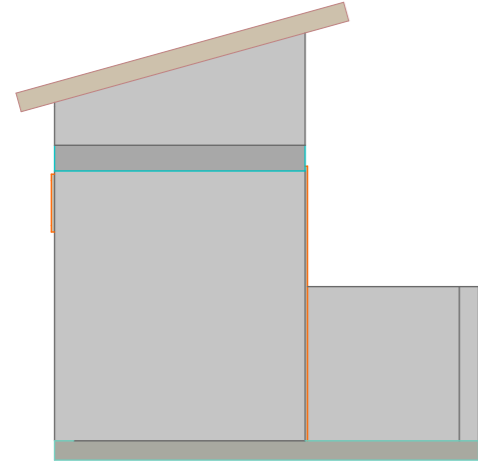

EAST ELEVATION

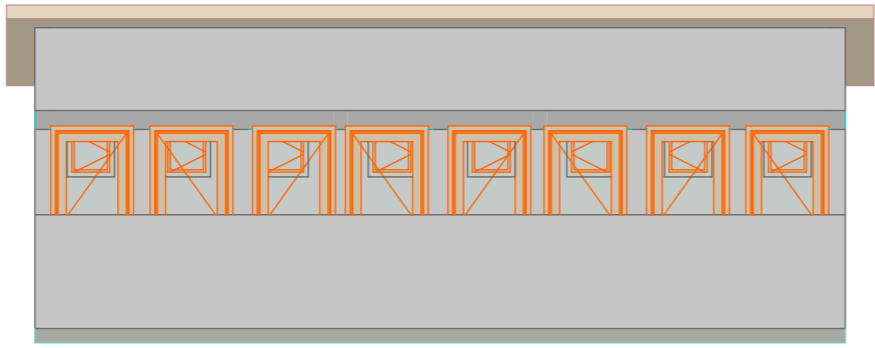

NORTH ELEVATION

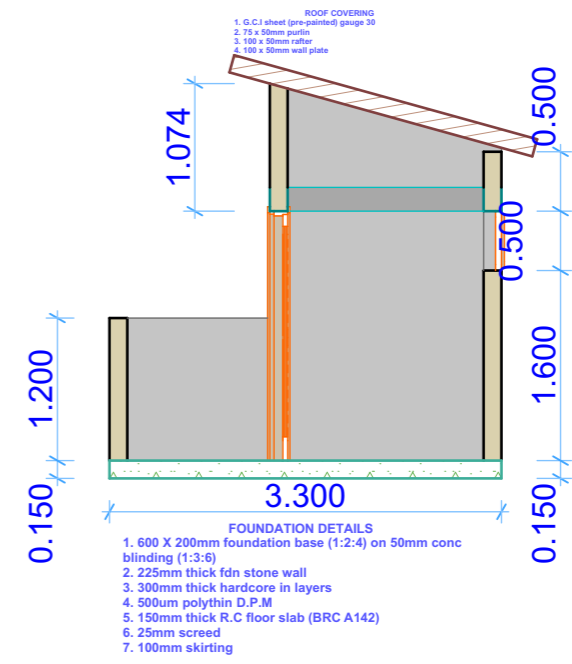

**NAROK COUNTY GOVERNMENT
DEPARTMENT OF PUBLIC WORKS
P. O. BOX 898-20500
NAROK**



NOTES

- All dimensions in millimeters unless otherwise stated.
- All dimensions and levels to be checked on site before commencement of works and any discrepancies should be reported to the architect.
- Foundation depth to be determined on site by architect/engineer.
- Reinforced concrete works to be in accordance with the structural engineer's details.
- Damp proof course shall be 3ply bituminous felt or equal approved.
- All walls under 200 mm to be reinforced with hoop iron at every alternate course.
- Permanent air vents to be provided to doors and windows except W.C doors.
- Plumbing and drainage work to comply with M.O.H requirements.
- All drainage pipes passing under building and/or driveway to be encased in 150mm thick concrete surround.
- Fire fighting appliances to be provided in accordance with laid down by-laws.

REVISION SCHEDULE

ITEM	DESCRIPTION

PROJECT

PROPOSED ABLUTION BLOCK

PLOT NO.

DRAWING TITLE

FLOOR PLANS,ELEVATIONS & SECTION

CLIENT

DRAW BY

SCALE **1:100**

DATE:

APPROVED: DATE:

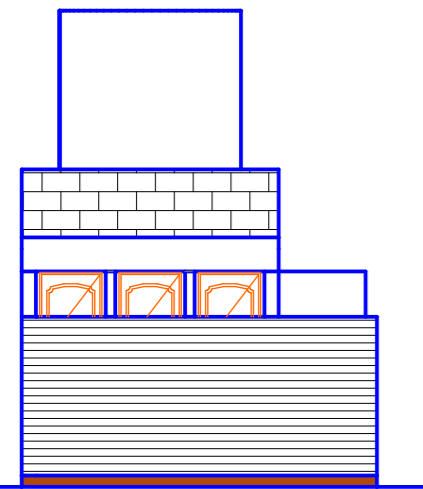

ELEVATION 03

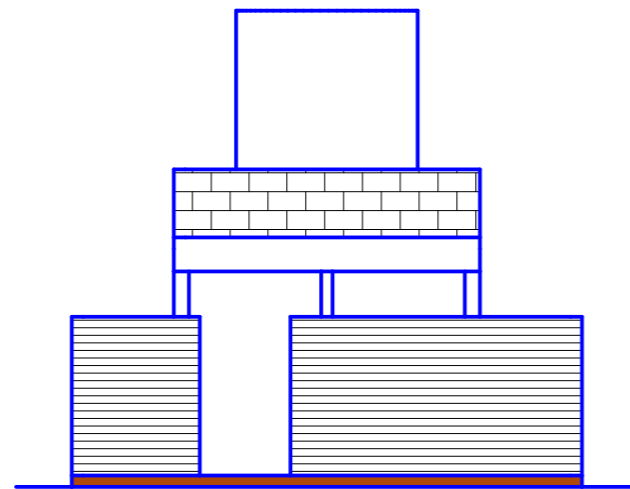

ELEVATION 01

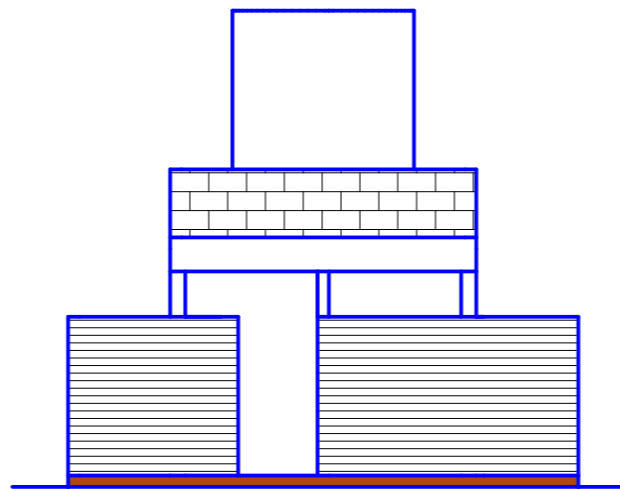

ELEVATION 02

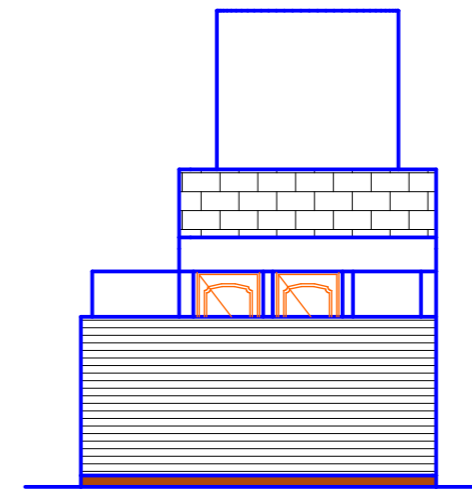

ELEVATION 04

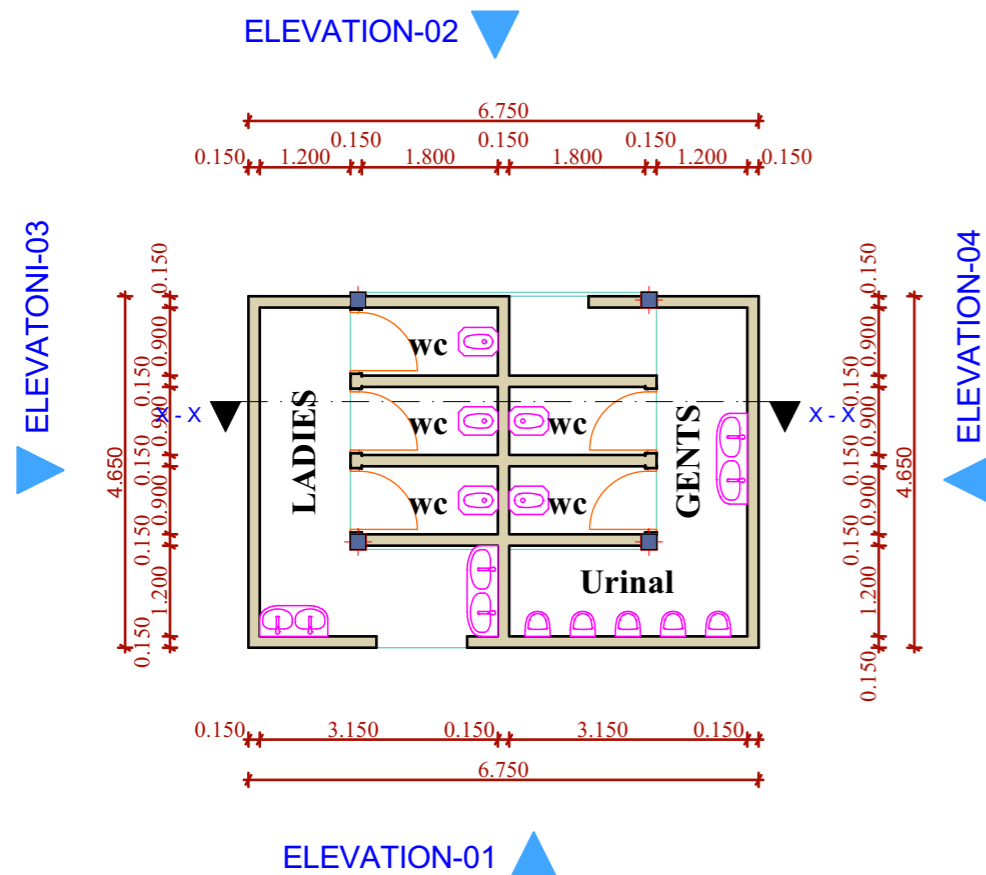

GROUND FLOOR PLAN SCALE 1:100

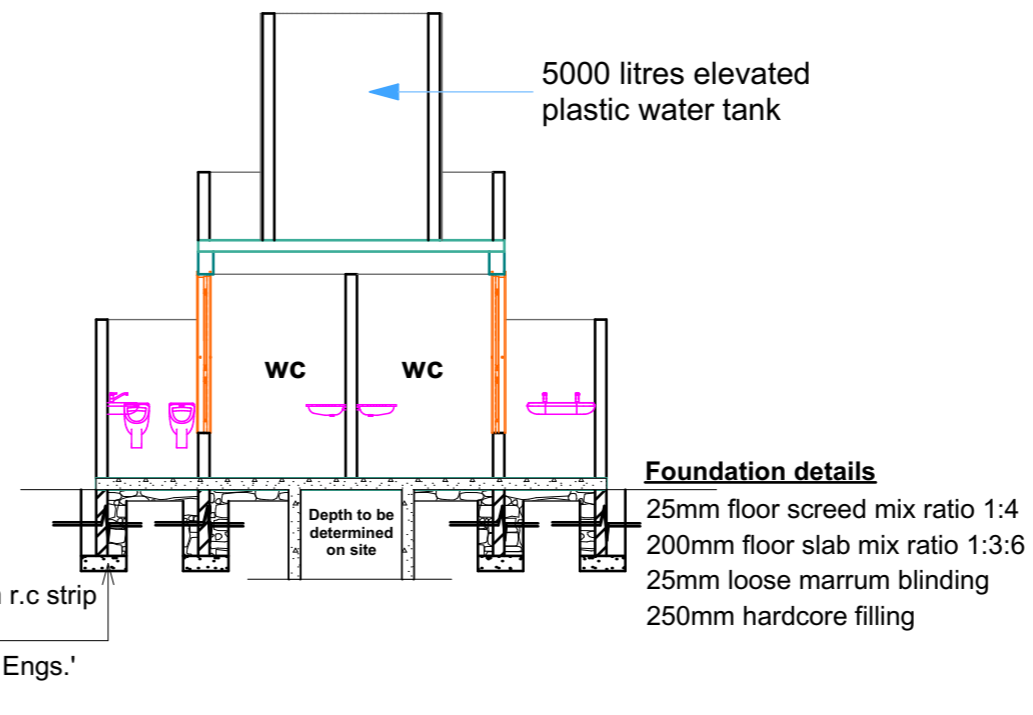

SECTION X - X

600x200mm r.c strip foundation to structural Engs.' details.

Foundation details
 25mm floor screed mix ratio 1:4
 200mm floor slab mix ratio 1:3:6
 25mm loose marrum blinding
 250mm hardcore filling